LEGISLATOR SHORT $5,000

SLAIN IN BATTLE

FIFTH EDITION.

AMERICAN BOSTON

VOL. 7—No. 36. Registered in U. S. Patent Office. BOSTON, MONDAY, APRIL 25, 1910. Copyright, 1910, by the New England Newspaper Publishing Company. PRICE ONE CENT.

"BIG BILL" SAYS COLEMAN WAS HIS FARO GUIDE

From Cell 9, in the Charles Street Jail, where he awaited release under $25,000 bail on the charge of aiding and abetting George W. Coleman in the looting of the Cambridge National City Bank, "Big Bill" Keliher to-day made his first explanation of his connection with the young bank wrecker.

"Big Bill" made the astonishing statement that it was Coleman who took him, instead of him taking Coleman, to New York and introduced him to the faro sharks.

COLEMAN A GUIDE TO FINANCIERS.

He asserted that Coleman had taken a number of men prominent in Boston's financial world to New York, where he acquainted them with the same form of financial dissipation.

Keliher further asserted that Coleman had stolen $200,000 of the bank's money before the bank clerk ever met him.

The Federal Grand Jury reports at 10 o'clock to-morrow, and it is believed that quickly after that there will be one or more sensational arrests in the case.

This is the statement made to-day by Keliher:

"I did not take George W. Coleman to New York. Coleman took me there. That may sound queer, but it's true.

"You must remember that I never met Coleman until last May. Up to that time, according to the facts ascertained by the bank officials and his own statement, Coleman had already stolen from the bank about $200,000.

Didn't Have to Coax.

"Coleman took me to New York and I was there but a few moments when I found that he had been there many times. I found also that one of the hardest things the New Yorkers had to do was not to get him ever there from Boston, but to keep him away.

"Coleman liked the game so well that he told others in Boston about it and recommended it to them. Among them were some who are prominent in the Boston financial world.

"Remember that this was all two years ago before I knew him. That New York game was a revelation to me. Coleman was an old hand at it when I became acquainted with it.

Money from Rich Aunt.

"Did I know that he got the funds from the bank? Impossible. He always maintained that he got his money as a legacy from a rich aunt—a legacy so large that all he was spending was the income from it and that he never touched the principal.

"When I get out of here and I hope that will be a matter of a few hours—I'm going to make a fuller statement, and I will so substantiate it with facts that will be susceptible of easy proof that I'll no longer be considered an object of curiosity or a desperate character.

"They are loading things on me pretty heavy when they charge me with aiding and abetting the looting of this bank through the young man when I did pretty much the chap until the bulk of the stealing had been going on for two years."

Continued on Page 2, Column 1.

REBELS CRUSHED BY TURKS

CONSTANTINOPLE, April 25.—In a terrible battle the Albanian rebels were crushed to-day by a heavy force of Turkish troops in the Dernendadi district of Albania. The government army attacked first and led the fighting. The Albanians were driven to flight into the hills. Many were captured. The regulars continued the pursuit after the rebels' ranks broke.

Hundreds have fallen in the battle, according to semi-official advices received here. Definite information is retarded by lack of wire facilities, all paths of communication having been interfered with by the Albanians in their long campaign of desultory fighting.

A demand for reinforcements reached here to-day, and preparations to dispatch a large body of men were immediately made by the government.

It is believed that the revolt has reached its crisis and that a sharp victory by the Turkish troops will result in the abandonment of the rebellion.

HEINZE, PARTNER OF MORSE, FACES COURT

NEW YORK, April 25.—After a delay of two years and a half, F. Augustus Heinze, the associate of Charles W. Morse in many of the latter's financial operations, was placed on trial to-day in the United States circuit Court on the charge of misapplication of the funds of the Mercantile National Bank, while he was its president.

Heinze has been indicted four times, on an aggregate of seventy-eight counts, but thirty-three of these counts have been thrown out by the courts. On the forty-five counts remaining Heinze can be sentenced to a maximum of 225 years in prison and to pay fines amounting to $225,000.

GEMS IN BUSHEL CHURCH COLLECTION

NEW YORK, April 25.—With the help of an appraiser, Canon William Rheafe Chase engaged to-day in examining a bushel of gold, gems and silverware, the proceeds of a unique collection taken at Christ Protestant Episcopal church in Brooklyn. The collection is to secure a fund for paying off a debt of the rectory. Ushers carried big baskets down the aisles, and into these the congregation dropped bits of precious metal in the shape of jewelry and coins, every article being securely wrapped and sealed. A sale will be held later.

COLD WAVE SENDS COTTON PRICE UP

NEW YORK, April 25.—Widespread reports of crop damage by the cold wave sweeping the South, together with aggressive tactics of Southern bulls and efforts of many of the bears to cover their shorts led to an excited opening in the cotton market to-day, with prices 25 points to 35 October registering a gain of 31 points, or $3.35 per bale, before 11 o'clock. The old crops started from 45 to 55 cents per bale higher.

THE WEATHER.

Continued unsettled weather, occasional showers to-night and Tuesday. Moderate winds, generally easterly.

Sun rises—4:48 *a. m.* ; *sets*—6:36 *p. m.*
Moon rises—7:53 *p. m.*
High tide—12:10 *p. m.*
Comet rises—2:55 *a. m. to-morrow.*

SUNDAY AMERICAN Want Ads. bring Monday morning returns.

Glover Widow as She Looks After Battle in Will Case

Sketch of Mrs. Lillian M. Glover by a Boston American staff artist

CHINESE CHRISTIANS HORRIBLY TORTURED

HANKOW, April 25.—Many thousands of Chinese are daily joining the holy war being waged against the foreigners and native Christians.

Rioting in the province of Hu Hankiu has spread throughout many districts of Hupe. Pillage and slaughter were kept up to-day.

Fugitives are pouring in from various districts with tales of horror. While the safety of many Canadians for the most part missionaries, is in doubt, the trouble has generally settled into a war of extermination of native Christians, hundreds of whom have been tortured or slain.

Every hour brings news of fresh atrocities. There is even some disorder within the city of Hankow. The situation is constantly increasing in seriousness.

Refugees arriving to-day brought word of the terrible war against the native converts.

Their hatred of the renegades of the native religions given full sway, the mobs have exhausted even Chinese ingenuity in torturing the native Christians. Every punishment of criminals known to Chinese cruelty here is practiced by the mobs, and tortures never before heard of, some of them unspeakable, as well.

In some instances the victims' tongues have been torn out by the roots, and they have been set loose, often bleeding, and mockingly told to preach the new creed. Bound till they could scarcely move a muscle, others have been fielded continually until their brains gave way.

The water torture, the steady dropping of water on one spot of the body, has been frequently employed by the vengeful mobs. After the fourth drop, this torture is excruciating; in one instance reported to-day more than 2,000 drops were used. In one instance an old woman was bound and her teeth were filed away to the gums. Fingers and toe nails of others have been pulled out.

Definite information regarding many atrocities in the remoter parts of the province is still lacking. It is known that others were sent to nearly all the stations directing them to flee for points of safety at their discretion. Some, however, are reported to be in danger.

40 WELLESLEY GIRLS IN PERIL

Every Wellesley College girl, waiting at the Wellesley station for a Boston bound train, fled to-day when a horse, frightened at the sickening of a locomotive, dashed across the station platform and tracks.

Several had narrow escapes from being knocked down and trampled upon. The nervous shock was too much for some of the other girls, who were forced to return home.

When John Dunbar ran after the runaway his dog followed. Being of small size, the dog escaped the frightened horse, but a brakeman's shovel, which the onward brakeman threw from all over the United States and several who came from Europe.

It isn't what you pay for advertising; it's what advertising pays you. Advertising that pays is the only cheap advertising; advertising that doesn't pay is dear at any price. Advertising in the AMERICAN pays best, therefore it is the cheapest.

FIND BODY OF AN UNKNOWN IN WATER

The body of an unknown man was found to-day in the mouth of Belle Isle Inlet, East Boston, by employes of the Metropolitan Coal Company. The body was attired in a blue suit, with blue fez, white collar, light shirt and tan shoes. It is thought that the body is that of the man who was knocked off the Bennet bridge by a Narrow Gauge railroad railroad train on April 8. A letter from Mrs. D. B. McIntyre of North Berwick, Maine, to Watchman John Donovan of the Metropolitan Coal wharf asks for a description of the man who fell into the water on the night of April 8.

SEES 301 MAJORITY FOR THE DEMOCRATS

WASHINGTON, April 25.—The Democrats will have a majority of 301 in the House next November, if the rate of gain shown by three special congressional elections in different parts of the country continues, is the declaration of Representative Sherwood of Ohio. The elections in each of these three, the Sixth Missouri, Fourteenth Massachusetts and Thirty-second New York districts, according to General Sherwood, is 38,283, or an average gain for each district of 12,760.

CONSECRATE BISHOP OF LONDON, ONT.

LONDON, Ont., April 25.—Right Rev. Michael F. Fallon, Bishop of London, was consecrated in St. Peter's Cathedral today. The ceremonies were attended by one of the largest and most notable assemblages ever seen in the Dominion. The witnesses of this solemn rite saw the impressive elevation of a priest to one of the highest offices of the Roman Catholic church included personal friends of the consecrated Bishop from all over the United States and several who came from Europe.

It isn't what you pay for advertising; it's what advertising pays you. Advertising that pays is the only cheap advertising; advertising that doesn't pay is dear at any price. Advertising in the AMERICAN pays best, therefore it is the cheapest.

U. S. SENATOR SMITH ILL.

BALTIMORE, Md., April 25.—U. S. Senator John Walter Smith of Maryland, is ill at Haddon Hall, Atlantic City, N. J., as the result of a severe attack of rheumatism.

GALE WRECKS ZEPPELIN II.

BERLIN, April 25.—Torn from its moorings by a gale, the dirigible Zeppelin II. was to-day sent derelict through the air at a speed of a mile a minute from Limburg to the vicinity of Weilburg, where it was dashed to the ground and wrecked. One man was fatally hurt.

The Zeppelin II., which was built by popular subscription after its predecessor was wrecked, was the foremost dirigible in the world. Within a short time after it was driven away from Limburg, search-ing parties of soldiers were ordered out. News of its being wrecked came from Weilburg, thirty miles away. That distance had been covered in half an hour.

While the gas bags were rent and the frame work twisted, it is believed that the damage can be repaired for about half the original cost.

The other dirigibles that made the trip from Cologne to Hamburg—the Gos I. and the Parseval II., are reported safe.

A Want Advt. is often the road to fortune.

COFFIN'S ACCOUNTS UNDER SCRUTINY

Deceased Representative Was Town Treasurer of West Newbury—Books Show Large Discrepancy, and Expert Is Called to Examine Them.

NEWBURYPORT, April 25.—The friends of the late Samuel F. Coffin, Representative from the Twenty-sixth District and Town Treasurer of West Newbury, were shocked to-day when it was reported that an examination of his books showed an apparent shortage in his accounts of between $5,000 and $6,000.

The Selectmen of the town have taken steps to get an expert to go over the books carefully to see how much the shortage is and how the funds were used, if possible.

TOWN TREASURER FOR A DOZEN YEARS.

Coffin had been treasurer of the town for a dozen years and stood high in this section of the State, being elected to the Legislature as a Democrat in a strong Republican district for three years.

The friends of coffin say that there must be some mistake in the books, that he could not have used the town's money dishonestly. They argue that he was a very busy man and that he may not have taken much care with the books. One man suggested that he may have paid out money for the town legitimately and made a memorandum of it which the books do not show.

There was never anything in the life of Coffin to indicate that he was spending more money than he obtained legitimately, and the verdict of the people will be strongly in his favor until the expert shows something to the contrary, if he can find it.

WHISKY DEATHS NOW 14

NIANTIC, Ct., April 25.—Michael Reilly, twenty-five, died here to-day as the result of drinking poisoned whiskey, believed to have been purchased in Westerly, R. I.

Reilly is the fourteenth person to die from poisoned whiskey in this vicinity.

The authorities have know where Reilly purchased the whiskey as a friend accompanied him when he bought it. It is probable that the friend will be held as a witness, and that action will be taken against the persons who sold the whiskey.

Reilly was not feeling well Saturday night. He purchased some whisky and drank a little. His condition did not improve, as he drank more yesterday. He went to bed at 9 o'clock last night. Early to-day he woke up with all the symptoms of poisoning. Dr. A. B. Briggs of Ashaway, R. I., administered herbs treatment, but on purpose, as Reilly died shortly after.

Medical Examiner H. E. Rouse was notified and after an examination declared that Reilly had all the symptoms of wood poisoning. All arranged for an autopsy later in the day.

APPEAL FOR GLOVER CASE FRAMED TODAY

The lawyers who contested the Glover will for the four disinherited Glover brothers began to-day their legal appeal to the Supreme Court from the decision against them handed down by Judge Charles J. McIntyre. It was learned that one of their strongest points is that they have evidence intended to prove that the weapon with which Clarence F. Glover was murdered was actually left by his widow, Mrs. Lillian M. Glover.

In his decision Judge McIntyre called attention to the claim of the contestants in this language:

"I have considered the desire and offer of the contestants to introduce additional testimony relative to the circumstances connected with the death of Glover, the purchase and identification of a certain revolver said to be in the hands of the widow as the weapon which caused his death, which neither the contestants claim can be shown to have been purchased by Mrs. Glover nor about that time."

At the trial Thomas Coffey, the man who sold the death weapon, testified that it was owned by a man whose description tallies as Mrs. Glover bought the revolver. Mrs. Glover was not in court when Coffey testified, but it is believed that he had her in mind when he said that he would like to see her shoot and he may be one of the witness upon whom the contestants rely.

Lawyer Alton F. Tanner, who with Samuel P. Elmore conducted the case in behalf of Mrs. Glover, said to-day that Mrs. Glover was still outside of the State taking a rest. He would not say where she is. In speaking of the decision of Judge McIntyre he would say:

"I consider the opinion a careful and logical one and entirely in accord with decisions of the Supreme Court in similar cases. It goes more emphatically to the fact that public feeling and rumor are not to be considered in evidence and not on idle rumors and unfounded allegations."

CHELSEA PROTESTS BIG BILL BOARD

Prominent Chelsea residents, before the Legislative Committee on Rules at the State House to-day protested against a bill introduced into the House recently concerning billboards in Chelsea. The bill presented by John Donnelly, Jr., of Chelsea, a Democrat, which they characterized as a public nuisance. The bill would limit billboard to 100 feet high. They asked for some sort of legislation that will give them permission to have the billboard torn down. Former Representative Joseph H. Sculley of Chelsea, counsel for the Donnelly Company, said that the granting of any such permission was desired by the Chelsea people would be unconstitutional.

RED SOX WILL FIGHT HARD TO BEAT ATHLETICS

BATTING ORDER.

BOSTON	ATHLETICS
McConnell, 2b.	Hartsel, l.f.
Lord, 3b.	Oldring, c.f.
Speaker, c.f.	Collins, 2b.
Stahl, lb.	Baker, 3b.
Wagner, s.s.	Davis, lb.
Niles, r.f.	Murphy, r.f.
Lewis, l.f.	Meloney, s.s.
Carrigan, c.	Livingston, c.
Arellanes, p.	Coombs, p.

By A. H. C. MITCHELL.

HUNTINGTON AVENUE GROUNDS, April 25.—The Red Sox decided it was about time to win a game from the Athletics so they made careful preparations to annex the contest this afternoon. The fans thought so, too, and they hoped there would be no more snow-headed exhibitions. It is necessary to play ball all the time when a club meets any team Connie Mack puts in the field. There can be no mistake, consolidated or not.

Joe Wood was pretty ready to take his turn in the box to-day and he went through a warming up recess to so low good his injured hand felt. If was the kind of day for Joe, a cloudy fellow, which would help his speed count. Donovan had Arellanes and Collins on tap, also.

Coombs and Cy Morgan seemed the likely candidates from the Mack stable of box artists. Coombs lost the last game to the Senators and Morgan was beaten out by the Highlanders, 1 to 0. Eddie Plank was on deck, ida ready for work. Mack was sure he didn't have another self-handed of the proper calibre to send against the Red Sox. The city was going mad, the crowd was greater than it would have been in any other big league city under the circumstances.

SPRINGFIELD PIANO DEALER BANKRUPT

Louis N. Barthler, a piano dealer of Springfield and Holyoke, to-day filed a voluntary petition in bankruptcy in the United States District Court. His liabilities are $22,800.03, and his assets, $20,200.76. Of this latter amount $27,593 is due on notes, while the bowling creditors, John Doll & Sons, New York, $24,448.98, and J. N. Hubbard, Holyoke, $10,500.

INSURGENTS WILL BACK TAFT POLICIES

WASHINGTON, April 25.—Representatives Pish of New York, Wood of Iowa and Hayes of California, representing the House insurgent Republicans, called at the White House to-day to assure President Taft that the insurgents will support his legislative programme.

It isn't what you pay for advertising; it's what advertising pays you. Advertising that pays is the only cheap advertising; advertising that doesn't pay is dear at any price. Advertising in the AMERICAN pays best, therefore it is the cheapest.

DOVES AFTER REVENGE FROM THE QUAKERS

BATTING ORDER.

BOSTON.	PHILADELPHIA.
Moran, l.f.	Titus, r.f.
Collins, r.f.	Bates, l.f.
Beck, c.f.	Grant, 3b.
Shean, 2b.	Magee, c.f.
Herzog, 3b.	Bransfield, lb.
Sweeney, ss.	Knabe, 2b.
Martel, lb.	Dooin, ss.
Smith, c.	Smith, c.
Brown, p.	Moren, p.

NATIONAL LEAGUE GROUNDS, Philadelphia, April 25.—The Doves resolved to see how it felt to score a run to-day. They were blanked Friday and Saturday by the Phillies and didn't enjoy their Sunday dinner a bit.

"What we need as much as anything just now are a few hitters," said Manager Fred Lake. "We can do better than we have showed here, however, and I told my players to wake up and get busy this afternoon."

Bender Brown asked permission to twirl the game to-day, but Lake said he would have to look him over a warming up before the game and waited until the last minute before taking his pick.

The Phillies looked upon the visitors as easy and decided it was a good chance to get their strength under hold on first place. "We are 30 per cent. stronger than we were last year," declared Manager Dooin, "and we have the right spirit now. Watch out. We will be right there all the time."

MISSING WIFE AND BOARDER ARRESTED

Charged with the larceny of $200 cash and $450 worth of jewelry and clothing from Vincenzo Arcesi of No. 16 Dacia street, Roxbury, Mrs. Gertrude Arcesi, his wife, and Pietro Rissso, a boarder, were arrested to-day in White Plains, N. Y., for the Boston police on an indictment warrant issued. Mrs. Arcesi and her boarder Rosso disappeared on March 16. The husband's letters and valuables disappeared on the same day. Mrs. Arcesi left behind an eight-year months old baby and another child. The police were notified by Farrell of Police Headquarters left to bring the couple back.

SAPHTHA EXPLODES, CAUSING $200 FIRE

The explosion of a can of naphtha on the second floor of the four-story brick building at No. 724 Washington street caused $200 damage shortly before noon to-day. The place was occupied by Dr. John Philsbourg. The building is owned by the Brighton estate. A still alarm called the firemen, who prevented the flames spreading.

ASK BOSTON POLICE TO GET FUGITIVE

Police Commissioner William F. Baker of New York to-day requested the Boston police to assist him in hearing John J. Pendwell, a former employe of the department of docks and ferries. Pendwell is wanted in New York for grand larceny, according to the notices read to the Boston police officers.

"COLEMAN LED ME ASTRAY," IS KELIHER'S AMAZING ACCUSATION

Continued from First Page.

Secret service men and United States marshals are heading every effort to locate Frank Henderson of New York, an intimate acquaintance of "Big Bill" Keliher, George W. Coleman, other faro bank swindlers and the women who figure in the bank looting.

Henderson's present whereabouts are unknown, but it is believed that he will try to communicate with Miss Laura Atwood or Arnold, the young woman whose evidence corroborated by that of Wilson W. Lockhart warranted the arrest of "Big Bill" Keliher.

Woman Tells All.

Another young woman, who, with Henderson, is being sought, resided in Wood's boarding-house, New York, and here Mamie Hightower and Laura Atwood were met by "Big Bill" Keliher and George W. Coleman. The young women and their callers were on the most confidential of terms, it has been learned, and the evidence of the missing woman, whose name is not given publicly, would serve as needed corroborative.

A detective watch has been kept on the movements of Coleman and Keliher, and they were found out that they were acquainted with Miss Atwood and her antecedents were established she was given a chance to tell what she knew. At first she declined, it is said, that she had no information as to Keliher's relations with Coleman, but other startling information was given.

It was said that Coleman met Mamie Hightower, the girl from Kansas City, whom he has been reported to have married in New York. Miss Hightower, it is said, was known to Coleman as "Jack Holman," hand in Atwood's right name is said to be Arnold, and she is reported to originally have come from Philadelphia.

From appearances it might be suspected that the case is now very rapidly being brought to a climax wholly satisfactory to the Federal authorities for developments of the next few days have evidently caused the Federal authorities to be full of assurance.

"It has been intimated that the arrest of Keliher and subsequent events are due to the scattering of the members of the faro gang who had returned to Boston of its vicinity.

It is possible that all of these men have been constantly under watch and can be apprehended at any moment that their presence is desired in Boston.

It has been generally accepted that Keliher was never for an instant out of reach of the Federal agents since he returned to Boston, and it is not unlikely that his every step, action and most of his words as well as the identity of the persons with whom he has been from time to time are known.

Certain men and women who are said to have been in his company at Wiesbaden and in Boston hotels and other houses and their conversations since his return to Boston some three weeks ago are probably known to the Federal authorities.

French Has Mysterious Callers.

United States District Attorney French has received several mysterious men and women callers during the past few weeks who are reported to have confided important matters to him.

Certain automobile parties, hotel dinners and nocturnal automobile rides to popular road houses which are said to have been participated in by persons mentioned as directly interested in the case have furnished an endless amount of gossip, and much of the information is said to have been carried to the Federal authorities.

Keliher's name, it is said, is not the only one which has been mentioned in these stories. Much that happened a year ago, and within that time, in the New York house and in the presence of the women is said to have been recently confided to certain of the Federal authorities.

Story Denied by Mother.

Mrs. Walter G. Coleman, mother of George W. Coleman, said today in reference to a report that George had stolen $8,000 two years ago, and that his father had paid the money to the bank, that it was a downright lie.

"The story that he has $100,000 secreted some place, is also untrue," said the mother. "I wish I knew where he was. All that gang would have had it long ago."

The EVENING AMERICAN guarantees to advertisers the largest circulation by far of any daily newspaper in Boston of over **200,000** more than the next highest evening paper, and over **75,000** more than all the other Boston evening papers combined. Circulation books open to all.

QUICK ACTION PRESCRIPTION CURES COLDS IN A DAY

What is said to be the best and quickest prescription known to medical science for colds and coughs is as follows: Get two ounces of glycerine and half an ounce of Concentrated Pine compound. Then get half a pint of good whiskey and put the other two ingredients in it. Take a teaspoonful to a tablespoonful of this mixture after each meal and at bed time, shake the bottle well each time. The last dose is the best. Be sure to get only the genuine Concentrated Pine. Any half-ounce bottle of Pine will answer the case. Any druggist has it on hand or will quickly get it from his wholesale house. Don't run the weaker pine preparations.

SCORES LOBBY THAT ROBS UNEMPLOYED

Supt. Walter L. Sears of the State Free Employment Bureau on Kneeland street declares that there is a private employment agency lobby active on Beacon Hill. Supt. Sears spoke on "The Unemployed" before the Brotherhood Club of Kingsley Methodist Episcopal Church yesterday. He accused some of the employment bureaus of fleecing the unemployed and of defeating corrective legislation. In speaking of the side-tracking of two bills to regulate the agencies, he said:

"There must be a penalous lobby at work in the interest of the private agencies at the State House, or both of these bills would now be law. They died two and three years respectively. I know for a fact that some of the agencies in Boston are bold-faced frauds and deceivers."

Filene's "Walk Through Every Day" Filene's

Tunnel Bargain Basement

Entrance from Washington and Winter Streets and Direct from Tunnel Trains.

A Bargain Dialogue

A young woman artist who does some of the illustrating for our Tunnel Bargain Basement advertising and whose work for several years in sketching garments has made her experienced as regards style and value took up one of the suits that we shall have on sale tomorrow at 6.90.

"I don't see how it is possible to make up suits like that to sell for such a low price as 6.90," she remarked. "How can the manufacturer make any profit?"

"The chances are he didn't. Nothing is bought for the Tunnel Bargain Basement, you know, excepting merchandise that is sacrificed for some reason or other."

"I think a lot of women are suspicious of the greater part of bargain advertising—they don't believe the goods will be as good as advertised. If more people could actually see the quality of these garments they would have greater faith in bargain advertising."

This thought will probably occur to you many times this week—how can they do it.

ALWAYS REMEMBER that we will pay 5.00 Reward for any instance where the facts do not follow out our advertising to the letter.

500 of these WHITE UNDERSKIRTS—in 12 different styles—worth 1.50—on SALE TUESDAY, At 94c

All with deep flounces of open embroidery, heavy solid embroidery or lace. Wide under ruffles, some embroidery edged. Sale begins at 8:30 A. M. tomorrow

Hundreds of Other Lots Not Advertised

By the way—have you seen those **"La Vogue"** **Suits at 9.45,** and the **1.00 Tailored and Lingerie Waists at 69c.** Probably will be some left tomorrow.

Jaeger 4.00 All-Wool Cont Sweaters..... 1.49
Jaeger 4.00 All-Wool Cont Sweaters..... 1.99

BOSTON AMERICAN

Household Premium Coupon

Monday, April 25.

Name.....

Address.....

City..... State.....

NOTICE—A complete set consists of 30 coupons of consecutive dates. Only a complete set of each date will be accepted in each set.

HOSPITAL FIRE SCARES BACK BAY PATIENTS

The patients at Eliot Hospital, a six-story brick building at No. 38 Commonwealth avenue, Back Bay, were aroused from sleep early today by a cry of fire when flames were seen in the basement storeroom in the rear. It was feared that the fire would spread to the hospital and preparations were made to move.

Patrolman E. J. Conway of the Back Bay police station was walking through the avenue at the time and saw the hospital when he saw flames bursting through one of the basement windows. He ran to the hospital, where he found that someone had already turned in the fire from the building and was quickly operating lines among those who were to move. The latter got the patients out.

A second alarm from Dartmouth and Arlington streets and sent in an alarm. When the firemen arrived flames were sweeping through the storeroom. The fire lighted up the areaway and for a time it looked as if the flames would reach the upper floor houses in the vicinity. In a still hour no panic was extinguished and the residents were permitted to return to their beds.

PLEA FOR CHILD BY DR. MYERS

Are the dogs of Boston receiving better care than the children of the city?

Dr. Richard C. Cabot, Bernard Sayen, pastor of Tremont Temple, and Jane Addams of Hull House made the statement in his sermon last evening in speaking about the great white plague.

"The dogs of Boston," he said in preacher, "are receiving better treatment than many children. I refer you to Dr. Myers, to the newspapers and I will add a few examples underneath."

Dr. Myers referred specifically to the Society for the Prevention of Cruelty to Animals, which he said secured prompt care for animals, while it neglected human beings. Not until sympathy for suffering humanity was generally entertained would the campaign of the deadly plague of miscellaneous be stayed.

TAFT'S DOUBLE IS POLICEMAN

PITTSBURG, April 25.—Contrary to the assertion of the New York artist that there is not another man in the country to be found that bears any sort of resemblance to President Taft, the latest claim that he has a perfect double in the person of Thomas J. Morley, desk sergeant at Central Police Station in this city.

Sergeant Morley has gratefully accepted the invitation to dine with the President on May 1 and attend the ball game with Washington. The President was struck by the remarkable likeness of himself that he recently spoke to Mr. Morley after meeting him.

"I want to meet Mr. Morley when I again visit Pittsburg."

DIG UP LONG BURIED VERTEBRA OF WHALE

SANDWICH, April 25.—From the famous Sconset marshes, one of the favorite fishing and hunting grounds of Grover Cleveland and Joseph Jefferson, the big double dredge General Mackenzie is digging up unusual relics, the latest being a vertebra of a whale. The big dredge is working for the Cape Cod Canal and is making a channel through the marshes. Roots of trees have been found at a depth of twenty feet under the marsh, which left the men operating the dredge in the conclusion that the roots had only recently been deposited there. As a matter of fact, however, the marshes have been under cultivation distributed with the memory of anyone in the little town, and the roots must have lain there for more than a generation.

It isn't what you pay for advertising; it's what advertising pays you. Advertising that pays is the only cheap advertising; advertising that doesn't pay is dear at any price. Advertising in the AMERICAN pays best, therefore it is the cheapest.

SORORITY BARS DIVORCE COLONY

RENO, April 25.—Hereafter no member of the local divorce colony will receive an invitation to attend any social dance given by the sororities of the University of Nevada. This is the ultimatum issued by both the Delta Psi and the Theta Epsilon sororities. The former held a dance and the new rules prevailed to the letter. It is said that a professor who is particularly friendly with the Delta Psi girl has expressed a desire to escort that lady to the dance, but was denied. The Theta Epsilon girls planned a dance for next week, which no divorcee will participate. It is understood that the Sigma Alpha Society is contemplating similar action.

DON'T PUT OFF YOUR DENTAL WORK

through fear any longer. After the first tooth has been filled or extracted by the painless method you will laugh at your fear. Don't put off your dental work.

Full set of teeth as low as $5, gold crowns as low as $3, bridge teeth, $5, gold fillings, $1, silver fillings 50c and up; painless extraction free when teeth are ordered. Office hours, 8 A. M. to 8 P. M. Sundays 10 to 2. Telephone 232 Oxford.

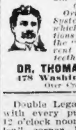

DR. THOMAS JEFFERSON KING
Operator Painless Dentist.
Originator of the Kino Sure System of Painless Dentistry, which makes all dental operations painless, and devoid of the "Natural Gums" which generally follow the drawing of artificial teeth in the mouth.

DR. THOMAS JEFFERSON KING
478 Washington St., Cor. Avon
Over Cushy's Jewelry Store.

Double Legal Stamps will be given with every purchase mornings, until 12 o'clock noon, at Wolf's, "My Clothier," corner Hanover and Portland streets. Single stamps thereafter.

RADICALS OF FRANCE SCORE BIG VICTORY

PARIS, April 25.—Although the complete results of yesterday's general election cannot be definitely known till tonight, the leaders of the radical government this afternoon claimed a sweeping victory and their opponents conceded it.

In many districts, at least a hundred, ballotting must be held to decide the victors. This polling will come on May 8.

It was clear today that many of the most prominent members and supporters of the government, including the Socialist Premier, Aristide Briand, were assured of election. The most interesting feature of an otherwise quiet election was the candidacy of a suffragette, each of the twenty districts of Paris. Although the legality of their standing is in doubt, the election officials allowed ballots for them to be counted subject to the future decision.

The precinct of the Seine having ruled that the suffragettes had no standing, they appealed to the general staying them, announced it would decide after the voting.

ASK THIRD TERM FOR CUMMINGS

Matthew Cummings, national president of the Ancient Order of Hibernians, was indorsed for a third term at a meeting of the county county last night in Hibernian Hall South Boston. Delegates to attend the national convention at Portland, Ore., in July, were selected as follows: President Michael J. Dulles of Division No. 34 and President John J. Reynolds of Division No. 20.

A committee of five was appointed to procure a grove for the annual field day. The convention took action on the coming State parade and convention in Lowell. County President Richard Dwyer was empowered to make necessary arrangements with the State officials.

"WHEAT QUEEN" GIVES UP SON TO HUSBAND

LOS ANGELES, April 25.—Mrs. Russell McD. Taylor, known as the "Wheat Queen," one of the wealthiest young matrons in Los Angeles and socially prominent, left today for Philadelphia with her five-year old son, Clark, to transfer his custody to his father, Dr. Keel, from whom she was divorced.

It was the desire of the court that the boy should live with his mother six months out of every year, and with the father the other six months. Dr. Keel refused to let her son Mrs. Taylor with her husband, Manager of the Columbia Trust Company, whom she married a few months after her divorce, will accompany the party on her return she will receive Clark back and bring him to Los Angeles.

The situation which the court order has brought about is considered an extraordinary one as he will have to be taken a distance of 3,000 miles from one home to the other every six months until he is twenty-one years old.

BOSTON MEN SEEK PARDON FOR WISE

NEW YORK, April 25.—A movement is on foot here among some former Boston friends of Edward Wise, formerly of Roxbury and once champion pool player of Massachusetts, to secure his release from Sing Sing prison, where he has already been seven years for the murder of a New York cab driver named Beasley. There has always been doubt as to Wise's guilt. Former District Attorney John F. McIntyre, who prosecuted the conviction, and many those who have asked for his release, while Warden Frost of Sing Sing prison has repeatedly expressed his belief in Wise's innocence.

CROKER HOMESICK FOR OLD GOTHAM

NEW YORK, April 25.—Unless Richard Croker, the old-time Tammany boss, changes his mind in the next few weeks, he will return to New York before Summer is over to make this city his permanent home.

When Mr. Croker sailed for Ireland he had apparently decided to surrender to the city of Gotham, and imparted the fact to several friends who went to the steamer to bid him farewell.

During his stay in town following his return from Palm Beach he confided to friends that he was tired of living outside of the old country of late and had frequently experienced the pangs of homesickness.

USED FISH LINE TO HANG SELF

SPRINGFIELD, April 25.—The lifeless body of Jacob Biermann, aged fifty-eight years, a well-known Swiss-German resident of this city, was found hanging from a low branch of a maple tree in a much frequented section of Forest Park. Biermann had wound a fish line sixteen times around the branch, which was high enough, giving the fish pole, and then slipped the noose over his neck. The same piece of fishing line about two feet from the branch and then sat down, allowing his body to swing clear from the ground.

USED STEAMER FITTINGS FOR FUEL

NEW BEDFORD, April 25.—To the combustible qualities of the fittings of the Portuguese packet steamer Pescador, 115 immigrants, who took passage on the steamer from the Cape de Verde islands, owe their safe arrival here.

After the bunker coal supply gave out, the Pescador's engines were fed on wooden partitions, portions of the immigrants' bunks, much of the below decks fittings and parts of the lower deck structure.

TO-DAY'S CABLE NEWS
Up to Midnight.
London Time

Liverpool Cotton Men To Protect Themselves.

LIVERPOOL.—The leading Liverpool cotton firms today decided to post all cotton arriving against bank acceptances in the interest of all concerned. This, according to the leaders of the movement, will materially assist the firms hard hit by the Knight, Yancey failure, in weather the storm, tiding over the period in which the genuine bills of lading from America are being weeded out from those alleged to be false.

British Military Airship Wreck.

LONDON.—British aerial forces suffered a heavy loss to-day, when the military airship, while preparing for a trial trip at Farnborough, was caught by a gale and overturned. The gas bags were split and the frame work smashed. Many of the attendants and observers narrowly escaped being dragged to death or injury when the big ship was torn loose.

Schiff Donates a Library.

BERLIN.—Information has reached here that Jacob Schiff, the New York banker, has donated $25,000 to provide an American library, chiefly of legal work, for the projected American Institute in connection with the Berlin university.

Features of the French Salon.

PARIS.—Of the 204 prominent pictures in the French Salon this year there are ten marines, nineteen landscapes, forty-three portraits, seventeen nudes and pictures of human action there are no fewer than 132.

Paulhan to Try for Prize.

LONDON.—Paulhan, the French aviator, who is now here, intends, weather allowing, to attempt the flight from London to Manchester on April 27 in an attempt to capture the Daily Mail prize of $50,000.

Mrs. Bentzoni to Wed Again.

LONDON.—The widow of Colonel Bentzoni of Los Angeles, Cal., will shortly be married in London to Charles, son of the late General Cadell of the British Army.

Henri Barboux Is Dead.

PARIS.—Henri Barboux, famous lawyer and a member of the French Academy, died today after a long illness.

U. S. GUNBOAT TO DEFEND BLUEFIELDS

WASHINGTON, April 25.—That United States sailors and marines are preparing to defend Bluefields, capital of the Mosquito fields, Nicaragua, which is in danger of attack by Madriz government forces is the information which has reached the State Department to-day from United States Consul Moffit. Two thousand men of the Madriz army are approaching the city while the Zelaya revolutionists are preparing to defend. Commander Gilmer of the United States gunboat Paducah is making preparations for the defence of the city's commercial section.

MAYOR SHEA HOLDS UP "PONY" LICENSES

Mayor William T. Shea of Quincy today denied the request of the License Committee to call a special meeting of the Common Council for Thursday night to grant pony wagon licenses. This action means that Quincy will be dry following the close of business next week. Licenses for the Bennes will be taken at the next regular meeting, May 2nd. After that time it will be by law the right to take ten days in which to investigate each application for a license.

The EVENING AMERICAN guarantees to advertisers the largest circulation by far of any daily newspaper in Boston and over **100,000** more than the next highest evening paper, and over **75,000** more than all the other Boston evening papers combined. Circulation books open to all.

DR. JOHNSON FAILS BARTENDERS' DATE

Although 800 members of the Bartenders' Union were in waiting for the Rev. Herbert S. Johnson, pastor of the Warren Avenue Baptist Church, whom they had invited to attend their meeting with the idea of convincing him of their respectability, Mr. Johnson did not appear. Instead, he sent a letter explaining that as the bar-and-bottle bill is still in process of legislation his call might be given a political significance. In the letter he expressed a wish to be invited to another meeting, but the invitation was not voted.

FIREMEN HURT BY FALLING TRESTLE

Several firemen were injured and others had a narrow escape early this morning when a railroad trestle in the coal yards of P. Diehl & Co., near the railroad station at Wellesley, collapsed, during a fire that caused $10,000 damage to the company's buildings. The trestle, which is used to carry coal from the cars to the building collapsed with a terrific crash as the firemen were battling to prevent a spread of the fire to dwelling houses in the neighborhood. Many tenants of these houses moved their effects into the streets.

MARRY ME, TESSIE,

And I'll buy the ring of the original and only Widow Bros., who make Australian gold wedding rings in their own factory from $5 to $12; any special ring to order in two hours. Go to big tan kettle, 95 Court Street. Their only store.

WILSON BROS.
$3 GLASSES for $1
$5 GLASSES for $2

You can get a perfect fit in our first quality lenses for $1; sold elsewhere for $2 and $3. The tool WILSON BROS., next to big kettle, 95 Court. This ad. will save you on a prescription.

ALARM CLOCK 50c
Buy of Us. We Are Agents for
ROGERS' SILVERWARE
WALTHAM WATCHES
Satisfaction guaranteed. The best do the world. We employ 10 skilled watch repairers, one store.

COUNTRY CLUB SURPRISED BY LIQUOR RAID

LOWELL, April 25.—This city is clogging to-day with the sensation caused by the raiding of the Vesper Country Club, a social organization of the most powerful political lights in this city and county, and the seizure of an automobile load of liquors there. The raid was the work of the Law and Order League.

The clubhouse and grounds are on Tyng's Island in the Merrimac River. The island is a part of the town of Tyngsboro, which is a no-license community. It is charged that for years liquor has been sold at the club in violation of the law.

The raid was led by the Rev. Charles H. Merrill of Lowell. With him were Deputy Sheriff Charles A. Evelith, Constable Lawrence Fred J. Weyand and George Kinsley. They went, under cover of darkness, to the club in an automobile. Among the members of the Vesper Country Club are:

Assistant District Attorney Charles J. Wiggin, former District Attorney Fred N. Wier, Harry E. Shaw, keeper of the Lowell jail; Herman D. Bourne, former Lowell police commissioner; Arthur Aiken, formerly assessor of Lowell; Otis Aiken, Cyrus Barton, prominent Lowell politician; Burnett E. Talbot, an ex-member of the governor's council; Walter Coburn, ex-chairman of the Lowell Board of Health; Charles Coburn, formerly Lowell city solicitor; Frank P. Dow, former Republican and mayor of Lowell; F. Dexter Cunningham, Republican nomination against Butler Ames; Thomas A. Butler, former Lowell city solicitor; Judge of the Lowell court; J. G. Hill, former Republican mayor of Lowell; ex-Representative Charles E. Hine, former mayor of Lowell; G. M. Wilson, former Lowell police commissioner; Walter W. Bridges, principal Lowell High School; Victor F. Bresnahan, ex-Lowell city solicitor; Judge Frederick Lawrence Lowell; Lawrence Farrell, former Lowell police commissioner; C. A. Silloway, former Lowell Board of Health; Joseph Donovan, former Lowell School Board; A. G. Walsh, delegate to the Democratic National Convention in 1908, and Fred Tufts.

Among other members associated more or less prominently with the political world are Charles E. Atkins, Leonard Huntress, C. I. Hood and H. A. Varnum.

SUNDAY AMERICAN Want Ads. bring Monday morning returns.

RESCUED IN LAUNCH BY LIFE-SAVERS

LYNN, April 25.—Captain Hayman of the Nahant Life-Saving Station and his men rescued Edward L. Collins of No. 289 Mountain avenue, Revere, and Miss Eva Childs from the ice floe named Michief, off the ledge of rocks known as "Forty Steps" last evening. The motor yacht broke away from the float of Egg Rock and Mr. Collins, who also had Mr. and Mrs. Childs as passengers, was forced to anchor. It was foggy and a heavy sea was running.

$60,000,000 DAMAGE DONE BY BLIZZARD

CHICAGO, April 25.—With the worst of the blizzard passed and the temperature hovering within a few degrees of the freezing point, accurate figures of the damage to fruit and crops were reported from the storm-swept sections of the middle West to-day.

The most conservative estimates place the loss at $35,000,000 while others declare the loss will be at least $60,000,000. The temperature of the next few days will decide whether the lower or higher figure will prove correct. If the cold spell of 30 degrees slowly the loss will be nearer $35,000,000.

If it dispels rapidly it may run up close to the higher figure.

Produce commission men are pessimistic and declare that high prices will be the result of the blizzard.

All about Chicago trees were loaded and gardens covered. New Orleans reports that the weather and dry winds have done much damage to the sugar cane and cotton crops.

The tug Zenith and its crew of twelve men arrived safe in the harbor to-day after being tossed about on Lake Michigan for more than twenty-four hours. It first encountered trouble when off Holland, Mich., when a heavy wind attached to an ice barge separated. For hours it battled with the waves and attempted to find the harbor.

SINONE CARVES SARINO.

Pasquale Sinone, fifteen years old, was fined $10 in the Newton District Juvenile Court to-day for assaulting Dominic Sarino. They quarrelled, and Sinone threw a can open jackknife at Sarino, cutting his ear.

HOW TO CURE PIMPLES.

It is truly remarkable how Cadum, the new skin remedy, causes pimples to disappear. The very worst cases are frequently cured in a week, and often in even less time. Cadum causes pimples to dry up and fall off, leaving the skin as soft and smooth as a baby's. Pimples are a disease of the skin, and are not caused by bad blood, as many people suppose. Cadum cures these annoying and disfiguring blemishes because it can be applied direct to the trouble, and its soothing, antiseptic and healing powers stop the itching at once. Cadum is just as efficacious in other skin troubles, such as blackheads, blotches, rash, eruptions, acne, eczema, etc. 10c. and 25c. all druggists.

R. H. WHITE CO.
Will Sell TUESDAY in WHITE'S BARGAIN BASEMENT

The Most Enticing Assortment of Bargains

Possible to collect. A few items are mentioned below—every woman in Boston would be delighted to select among these attractive goods—hundreds will—and they will

Save About Half the Price!

	WORTH	AT
Platt Val. Edges and Insertions 1,000 yards in many good patterns, ½ to 3 in. wide	5c yd.	2 for 5c
Fine Platt Val. and Point de Paris Edges and Insertions 3 to 6 in. wide, a wide range of very desirable patterns	10c yd.	5c
4-inch Flowered Ribbons A good variety of splendid patterns and colors—but only 1,000 yards.	10c yd.	6c
Beautiful Dresden Ribbons .. Plain Colored Taffeta Ribbons A good assortment of patterns. Widths 6 and 7 inches	17c yd.	11c
Swiss Emb. Scarfs & Shams and Linon Doilies 300 doz., all trimmed with lace	17c each	10c

WHITE BOBBINET LACE CURTAINS
With Battenberg lace edge and inserted corner designs.
Value 2.98 pair, for **1.39**

FINE IRISH POINT LACE CURTAINS
White and Arabe, 3 and 3½ yards long. Beautiful new designs.
Value 5.50 pair, for **2.98**

WOMEN'S Fine Neckwear
A great variety among this 100 doz. pieces—lots of new styles in Stocks, Dutch Collars, Jabots, etc.
Value 50c, at **25c**

DRUMMERS' SAMPLE Neckwear
156 doz. Jabots, Ascots, Stocks and Bows—every kind and description.
Value 25c, at **12½c**

500 REMNANTS!
Nice Laces, Ribbons and Dress Trimmings, all colors, odd lengths. Worth double our prices, **5c to 19c each**

ROOSEVELT SIGNS NAME IN BOOK OF GOLD

PARIS, April 25.—Theodore Roosevelt today became a guest of the municipality. With the honors reserved for kings and emperors, he was received at the Hotel de Ville, and there signed his name in the famous "livre d'or," or book of gold, in which are the autographs of all the monarchs and world famous men who have visited Paris in recent years.

The ceremonies opened with a special solemn session of the City Council, at which addresses were made by men foremost in municipal affairs, including M. Cochin, president of the council; M. Deselves, prefect of the Seine; M. Lampue, president of the municipal council of the Seine, and M. Lepine, prefect of police.

Then came the luncheon, at which 200 covers were laid. The guests included many political leaders whom the former President had not previously had opportunity to meet. Among those present were members of the cabinet and the presidents of the Senate and of the Chamber of Deputies, as well as many Americans, including Ambassador Bacon.

At Mr. Roosevelt's program for this evening includes a dinner given by the members of the Rochambeau mission, who went to Washington in 1902 to attend the unveiling of the monument in Lafayette Park, opposite the White House, to Rochambeau. That mission was headed by General Brugere, commander-in-chief of the French Army, who has been much with Mr. Roosevelt since his arrival here. Other members were the Count de Rochambeau; M. Robert de Billy, M. Legrave, who was a commissioner for the St. Louis Exposition; General de Chalandey, Lieutenant Colonel Hermite, Captain Pellieu de St. Mars, Captain Fasson, Admiral Fournier and M. Jean Guillaudin.

In the evening the presidential box at the opera will be occupied by the Roosevelts. Much comment has been made in the Paris press on the fact that he original bill, "Scluse," was changed to "Samson et Dalila" when it became known that the former President would be present.

His address at the Sorbonne—which is to be by the thousands on the streets, where it is hawked at a franc a copy—was made much less of a bore to Socialists in the last hours of the campaign for yesterday's general election.

LARZ ANDERSON WILL BUILD BRIDGE

Although Larz Anderson, a Harvard graduate, will back the scheme to erect a handsome new bridge across the Charles to take the place of the rickety structure that now affords access to the Stadium, in Cambridge, the plans for the work have not been settled. Jonathan Bourne, Jr., attorney for Mr. Anderson, said to-day that the reported cost of the structure, $300,000, was much too large. The bridge at first contemplated was a structure without a draw. The Watertown arsenal and the Brighton abutter objected to this form of bridge as it would interfere with their waterway privileges.

PEARY AND BARTLETT SAIL TOMORROW

NEW YORK, April 25.—On the Kronprinzessin Cecilie, which will sail Commander Robert E. Peary, who is going to lecture before the Royal Geographical Society and receive a medal from the institutions of learning and scientific bodies of Europe. Sharing distinction with him goes Capt. Robert A. Bartlett, commander of the Roosevelt. Commander Peary will be accompanied by Mrs. Peary, Miss Peary and Master Robert Peary.

SENATOR SMOOT'S DAUGHTER TO MARRY

WASHINGTON, April 25.—Senator and Mrs. Smoot of Utah have announced the engagement of their daughter, Chloe, to A. C. Cardon of Logan, Utah. The wedding will take place in the Autumn at Provo, Utah. Senator Smoot's home. Miss Smoot is one of the most attractive girls in the Senatorial set.

WATSON-MACY.

Dr. Carl L. Watson and Miss Eva Bartlett Macy will be married to-night at their future home, No. 166 Hunting-ton avenue. The ceremony will be performed by the Rev. George U. Hamilton, pastor of the Universalist Church of Everett. 7:00 o'clock, will be followed by a reception.

Trade Mark E & W Trade Mark

In the yearly report recently made to the Linen Merchants' Association of Belfast, Ireland, it is stated that the United States have taken more linen goods than all the other export markets combined.

We think it a conservative statement when we say we put the knife in more linen than all other Troy manufacturers combined twice over and that when we claim our Collars and Shirts are Troy's Best Product the claim is a just one.

EARL & WILSON.

Now Open

ANCHOR DENTURE PLATE -NO- ROOF

The Drill-less Filling

A Pleasing Feature of the Estabrooks System

Dr. Thomas T. Estabrooks

POPULAR PRICED DENTIST

The New Offices of the "ESTABROOKS SYSTEM" OF ModernDentistry

$8.00 This celebrated Anchor Denture plate is the latest thing of its kind in existence. No roof to prevent the proper taste. No roof to prevent the proper taste. No roof to prevent the proper taste

MGR. SPLAINE WARNS CATHOLICS AGAINST PERILS OF SOCIALISM

Speaking at the third of a series of lectures, explaining the Catholic church view of Socialism, Mgr. M. J. Splaine of the Cathedral warned Catholic working men not to join the ranks of a school of thought in which "the very principles for which Christ died would be ignored."

"Do not join the ranks of those who require the overthrow of our Christian civilization that they may start out in their new and perilous venture," he declared.

Mgr. Splaine said that the true school of thought in regard to man must be that system which considers him both as an individual and a member of society, respects his rights as to both and safeguards him on the one hand and strengthens society on the other.

He said in part:

"There is one school of thought which considers man merely as an individual in himself, without any consideration of the individual as a member of society. This extreme view, which places the individual above all organized society and which bears for its motto, 'Neither God nor Master,' would abolish all authority, law and order, even through the use of the greatest violence, if necessary. Happily, this extreme school has few followers, as the failure of its system is so patent to all honest minds that it gathers comparatively few men under its standard.

"There is a second school of thought that has rushed to the other extreme and, neglecting to consider the rights of the individual in himself, enrobes him only in the social relations to the state and public subjects all his individual freedom, independence, initiative and natural ability to the arbitrary command of a new form of society. Just as the first school of thought has rushed to one extreme to make the individual tyrannize over society, so this second school has rushed to the other extreme and makes society tyrannize over the individual.

Common Good of All.

"The true school of thought in regard to man must be that system which considers man not merely as the individual, but also as a member of society; that respects his rights as an individual, but, at the same time, compels him to perform his duty in regard to his fellowmen; that safeguards his freedom and independence on the one hand and that strengthens society on the other, so the authority of society may be strong enough to obtain that for which it was founded, namely, the common good of all, and at the same time to preserve and protect the rights of each individual citizen in regard to his fellowmen.

"The second school of thought, which rushes to the extreme of making society tyrannize over the individual is from a considerable following because of the hopes of betterment that it holds out to those whose conditions are unhappy. This school of thought succeeds in gathering those who are dissatisfied with their present conditions because of the promises of betterment and advancement; but schools of thought, as well as individuals, must not be judged merely by the promises they hold out.

"This extreme school of thought, which requires the subjection of the individual to society, despairs of ever being able to fulfil its promise of betterment until this present order under which we live is abolished. They despair of ever being able to better the lot of the laboring classes so long as at present constituted he overthrown.

What Overthrow Means.

"The overthrow of the present order, then, is the first demand of those who despair to remedy conditions under our present system. To gain this end the overthrow of the present order means the overthrow of Christian civilization, with all that Christian civilization implies.

"The projectors of a new form of society must realize that unless their contemplated system they are not going to deal with a new brand of human nature. The human feelings that would make up their society would be exactly the same free of sin, with all the varieties of disposition, temperaments, inclinations, qualities, hopes and weaknesses that men possess to-day.

"It is not good law that make men better, but it is the living up to good laws that brings the blessing of peace and contentment to all. Human nature as we know it, not in the abstract, but in the concrete experience of every human heart needs high ideals; needs the sanction of laws; needs the idea of reward for its virtues; needs the idea of punishment for its vices; needs the example and encouragement of its companions; needs fit and eternal sanctions against its downward tendencies; needs the assistance of religion, and needs the grace of God himself to build it truly happy.

"Good laws then alone cannot make men happy unless the individual does come to the full measure of those laws, and a society that does not take God into its consideration, but that compasses man's whole life and destiny merely in the development of an equal distribution of wealth here, will never be able to spur men on to the observance of its laws.

"What we need is not necessarily the enactment of more laws, but the acceptance by all of the good laws now in existence. What we need now is not a new form of society, but a living up honestly to the principles of the present society which has done so much for civilization.

"Any other system that is based on the materialistic conception of the origin and final destiny of man that centres all his hopes merely on the enjoyment of an equal distribution of the goods of this world and utterly ignores the fact that this life is merely a time of probation to fit man for eternal life with God; ignores the fact that we shall be judged not by our riches, but by how we have used them; ignores the fact that the goods of this world are given to us to use ourselves to be desired, but merely the means to attain to the end, and never succeed in binding men harmoniously under any new form of society by any combination.

"What power human or divine can hold men in check if the new school of extreme thought once educates the masses to the false belief that there is no hope of real retribution in the grave? What hope is there of warding off direct chaos from society if men are educated falsely to believe that the origin and destiny of man are merely natural and bound up with and die out with the things of this world?

Each Man Has the Remedy.

"The remedy lies at our very doors. Is locked up in the breast of every individual and that remedy is for every individual, rich and poor, capitalist or laborer, of high or low conditions, to raise his own standard of life and conduct toward his fellowmen and God to seek new forms of society in which to repeat the mistakes of the present system, but conscientiously to live up to the full measure of all the good laws and to follow in the footsteps of our forefathers.

"Catholic workingmen, do not despair that conditions cannot be righted and better conditions established in society. Do not join the ranks of those who promise the impossible and destroy our Christian civilization that they may start out in their new and perilous venture.

"Remember of her lofty mission to keep before the Christian civilization that is in her keeping the Catholic church must speak and act with authority that the principles that are behind the system created from on high, though averse to merely economic, are radically set against the secret and nefarious principles of Christian civilization, in fact, that the whole new order proclaims openly that the individual within itself is not living in accordance with his destiny, but the necessity of economic conditions."

ODD FELLOWS CELEBRATE.

Allen Lodge, No. 126, I. O. O. F., of Hyde Park, will observe the ninety-first anniversary of its institution by a banquet next Wednesday evening, in French's Hall, Hyde Park, with a concert, dance and banquet.

Hires

is the ounce of prevention worth a pound of cure these Spring days of languor and drowsiness. It's the *uplift!*

Hires

is *the* Spring tonic without a trace of drugs—a joyous blend of flowers and herbs and berries; a creator of sunshine, vigor, happiness; a natural health-builder; a delicious thirst-quench!

Aids Digestion
Relieves Indigestion

5c AT THE FOUNT or in bottles, carbonated.

Don't ask for *rootbeer*—ask for

Hires

Be One package HIRES' HOUSEHOLD EXTRACT. Half cake compressed yeast: sugar and water. Brews five gallons old style, home-made rootbeer—your own make. Ask your grocer for it.

THE GYPSY MOTH IS DOOMED; WAR ON IN EARNEST

HIRES' HOUSEHOLD EXTRACT MAKES PURE PALATABLE WHOLESOME HOME MADE ROOT BEER
WHICH SHALL SURVIVE THE GYPSY MOTH
BOO BREAKING SHOT AND SHELL
HIRED ASSASSINS
GYPSY MOTH
GYPSY MOTH
LEADING THE ADVANCE TROOP OF SOLDIERS
BAYONET WORK
GYPSY MOTH
HERE'S THE FINISHING BILLTUSH FOR THE GYPSY MOTH
1H 1916

GYPSY MOTH MUCH WORRIED

The Massachusetts gypsy moth is worrying Gov. Foss what he is going to do about this "sequence of parasites" which is being turned loose against him by the State gypsy experts.

The scheme of the "sequence of parasites," as explained in the BOSTON SUNDAY AMERICAN of yesterday, is to unleash a succession of foes which attack the gypsy moth at every stage, from the egg up. The parasites are imported. Each has a name so long that no ordinary visiting card will hold it. Fortunately alone are enough to scare a gypsy moth to death.

Reports today from the gypsy moth camps in Middlesex Fells and other moth-infested areas are that the moths are thinking of giving up the contest. To quote one of the leading moth experts: "There's a parasitic fire on us moths. What chance have we got against microscopic insectaltes, schedius kuvanae, glyptapan teleasibiliger, and apanteles solicitans and such big bonny weights."

CONVICTED SLAYER HAPPY IN JAIL CELL

NEW YORK, April 25.—Albert Wolter, convicted of the murder of Ruth Wheeler, joined vigorously with his fellow-prisoners of the Tombs in singing hymns. No one called to see him, but he was cheerful all day and ate three hearty meals. The warden said his appetite improved all the time. He seems not to dread facing sentence next Wednesday. A number of newspaper men sent word to Wolter, requesting an interview, but, through the keeper, he answered that he wanted to be left alone.

BOSTON ARCHITECT HONORED IN PARIS

PARIS, April 25.—Constant Desire Despradelle of Boston, the architect, has been elected corresponding member of the Academy of Fine Arts in place of Whitney Warren of New York, who has been promoted to the foreign associate.

You see the AMERICAN everywhere—in the homes, clubs, restaurants, hotels, cars and boats.

LABOR

Joseph Lee of the Boston School Committee spoke in favor of industrial education in the public schools at a special meeting of the Central Labor Union in Wells Memorial Hall. Dennis D. Driscoll, presiding for the unions, was of the opinion that a labor man should be on the School Board, while Michael Birmingham opposed all industrial education before the age of fourteen.

By unanimous vote of its 1,800 members the Bartenders Union put itself on record as favoring a Labor Day parade, with the promise that every man among them will be in line.

Frank M. Flanagan is the only officer running for re-election without opposition in Boston Typographical Union No. 13. President A. J. Rose is opposed by Vice-President David X. Coughlin, S. J. Mc-Grail-Treasurer Joseph Gilfillan and Thomas M. Hride, Clerks Thomas P. Curtin will retain, Secretary Thomas P. Duffy will be opposed by Joseph J. Duffy. Delfie of the vice-presidency, John McLoughlin, Charles Whiting, John Conway, John Kopp, Charles Foster, James O'Connor, Louis L. Perry, Herbert W. Cooke and S. J. O'Connor have been nominated.

Injunction proceedings have been instituted against the men alleged to be responsible for the strike now on at the Sewall warehouse under course of construction on Summer street, South Boston, the petition for the writ being made by the L. P. Soule & Sons Co.

Rank discrimination is being practiced against some of the members of the Sanitary and Street Cleaning Department Teamsters' Union No. 149, the officers of the organization assert, in that a number of the men entitled to "back pay" for injuries received while at work have not been given the money.

Sixty-two shops doing high class work for Back Bay people in this city are paying their employes "starvation wages," according to a report made to the officers of Boston Central Labor Union by Mrs. Charlotte Smith.

Uniform wage scales for wood, wire and metal lathers doing work in all Massachusetts cities are under consideration by the officers of the men's unions today. The Boston local has presented the engineers of this city with a new wage scale calling for $4.40 a day, to become operative May 1.

MAYOR'S SONG THROWN INTO THE DISCARD

DIED.

In this city, April 23, of cold feet, "SWEET ADELINE."

Favorite subject of Major Fitzgerald. No Flowers.

"Sweet Adeline" is dead. She is the vocal dilapidated. Never again will Mayor Fitzgerald lift up his honored voice in the melodious strains of that seductive mongolian song.

Why not? Because the Mayor fears lest he be taken merely for a singer of songs and not for a serious "sure" Mayor. If he keeps on warbling this famous song. To quote His Honor:

"I am afraid if I keep on telling stories and singing that song I will meet the fate of 'Sunset' Cox, who told so many funny stories that, when he arose in Congress to speak seriously, he was laughed down. Nobody smile take him seriously."

Mayor Fitzgerald has sung "Sweet Adeline" in every ward in Boston and even in Dixie. He sang it during and on his recent Havana trip. He has yodled it from the political platform, at banquets and at small and cozy gatherings of personal friends. He can sing it without the music, lockwards, sideways, in the sleep and on the bridge at midnight, and knows far song better than the man who wrote it. But never an once has "Sweet Adeline." The Mayor does not wish to be listed in the new census as a one-song singer. For this, forsooth, "Sweet Ad-line" will be not a good manager. Having served her purpose well, "Sweet Adeline" goes the Fitzgerald book. Requiescat in pace, lie jacet, and then some for "Sweet Adeline."

It isn't what you pay for advertising; it's what advertising pays you. Advertising that pays is the only cheap advertising. Inexpensive advertising that doesn't pay is dear at any price. Advertising in the AMERICAN pays best, therefore it is the cheapest.

NEW EPOCH FOR IRELAND'S SONS

Boston College Hall was crowded when the various branches in Boston of the Irish National Foresters united in a meeting held in support of the fund for building the O'Connell memorial and Irish hall of fame on the new Boston College.

High Chief Ranger Edmund R. Russell of Somerville presided. There were with him on the platform the members of Emin Pasha relief expedition in full uniforms, General Organizer Charles McCarthy, Hon. Joseph H. O'Neil, former Representative John J. Douglas of East Boston and the Rev. James I. Maguire, S. J., of Boston College.

Father Maguire declared that it is his belief that the Irish race is fast widening together for the coming good there is no power on earth to retard the progress which Ireland and her people are now making in this country.

Fr. Maguire described the plan and scope of the Irish building as part of the new college. Within its walls will be perpetuated the names and deeds of Ireland's noted men and women. Statues and memorials will be preserved of Irishmen's part in the history of arts and sciences, while the O'Connell memorial hall, of the grandest proportions, will be erected to the memory of O'Connell, the great emancipator.

Father Maguire said the building will cost $250,000.

CHAUFFEUR WINS BRIDE IN ALPS

SWAMPSCOTT, April 25.—A meeting between a Greater Boston chauffeur and an English girl in the Swiss Alps in 1905 resulted in a wedding in Crowborough, Sussex, England, where Alanson I. Quecreau, son of Mr. and Mrs. Fred Quecreau, of No. 50 New Ocean street, Swampscott, and Miss Amy Grace Glover were married last week. The bride was traveling companion for an English woman of title. Mr. and Mrs. Quecreau will reside in Waltham.

WRESTLER'S NECK BROKEN; IS DYING

ST. LOUIS, April 25.—John Wernstein is believed to be dying today with a broken neck, sustained in a wrestling match with E. J. Kelso last night. Wernstein's body is totally paralyzed.

WOMAN WHO SAYS MAN IN LOVE SUIT IS HER HUSBAND

LOVE SUIT MAY PROVE BOSTON MAN BIGAMIST

Mrs. Minnie McEchron French of No. 108 Huntington avenue is anxiously awaiting to-day new developments from Hartford, Ct., where her husband, Walter A. French, formerly of Boston, now of Redbank, N. J., has a suit for $25,000 pending against Dr. Charles E. Froelich of Hartford for alleged alienations of the affections of Mrs. Sadie E. Thayer French.

Mrs. Minnie McEchron French of this city, according to a statement she made Saturday night, is the legal wife of French. She confirms an assertion made in Hartford by Dr. Froelich's counsel that she was married to French in Boston thirteen years ago and that she was never divorced from him.

This statement puts French in the light of being illegally wedded to Mrs. Sadie E. Thayer French, whose alienated affections are the basis of French's suit against Dr. Froelich.

Mrs. French of Boston, or wife No. 1 is wondering if counsel for Dr. Froelich will try to have her before the Hartford courts to upset the status of the French-Thayer marriage. Wife No. 1 has no desire to go to Hartford on such an errand. She shrinks from the notoriety and she says she has only pity for Wife No. 2.

Wife No. 1 said to-day:

"I shall not go to Hartford to appear against my husband unless made to do so in some way I cannot see now.

"I have no rancor in my heart against my husband. I have not seen him for ten years. My ten-year-old son George thinks his father is dead. I have prayed that he might never know he had a father living. This is the part of the case that pains me most.

"French's people are among the best in Boston. They have been very good to me. It would be rank ingratitude on my part to tell who they are or give them or mix them up in any way in this case.

"Several times I have been out of divorce. Then the notoriety of it all and what it seemed to do to my boy have oppressed me, and I have let it go. Now the inevitable has happened. The end of divorce I am sorry for Miss Thayer most of all.

"Under politics is unavoidable, I cannot see how the case is coming out at present. I would like to know more of the charges on Miss Thayer and his none on Dr. Froelich, as far as I can see, it seems a pretty foolish matter in any light."

10 PER CENT. DEMAND BY B. & M. WORKERS

The wage committees of Boston & Maine Freight Clerks' Assembly No. 1793, and Boston & Maine freight Handlers' Assembly No. 5572 in a joint conference decided to decline to accept less than a 10 per cent. increase in wages.

The clerks seek an increase from $2.25 to $2.50 a day, while the freight handlers ask an increase from $2 to $2.25 a day.

BRYAN ORDAINED ELDER IN CHURCH

LINCOLN, Neb., April 24.—W. J. Bryan was ordained as an elder in the Third Presbyterian Church, and following his ordination was selected as a delegate-at-large to the Ecumenical Council of the Presbyterian Church to be held at Edinburgh, Scotland, in June.

START HOUSEKEEPING RIGHT

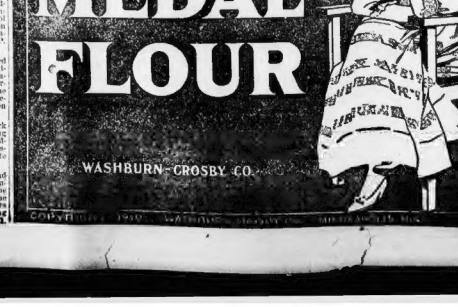

"THE SPENDTHRIFT"

How a Woman Bankrupts Her Husband by Her Extravagance

By John A. Moroso

Copyright, 1910, by American-Journal-Examiner

SYNOPSIS.

FRANCES WARD, the wife of Richard Ward, broker and member of the New York Stock Exchange, is a spoiled, extravagant woman, who has been led to the altar by a man who was one of her slaves.

The Wards make their home in a fashionable apartment house close to Central Park and a short distance from Fifth avenue. The apartment they occupy is a richly furnished one, and they have three or four servants to care for it. Two servants are employed by Ward to do the work, but Mrs. Ward insists that she must have the additional ones.

Ward is working in the library at night when he comes in. She tells him she has decided that what they need is a house on riverside drive, and begins working on her husband to persuade him to buy one there. He has need of a home that can be secured for $60,000, and nothing will do but that her husband must purchase it.

Ward tries to show her that he needs the money for other purposes, that he is in need of ready cash to carry on his business and that the purchase of the house may spoil his financial plan, but she is deaf to all his reasoning, and confesses that she has purchased the house and has set her heart on having it.

When he tells her that she cannot have the house, she tells him he does not love her or he would give her what she wants. When he assures her of his love, she exclaims triumphantly that the house will be hers. Then he, against his better judgment, tells her he will buy it.

The next afternoon, as Ward is leaving his office, Philip Cartwright, lawyer, and Dick Ward's college chum, comes in. He tells him he has decided to come to Ward's office and insists that the two of them shall take dinner down town and retire their friends.

Cartwright tells Ward that he has bought the house next to the one in which they had their apartment, when things went wrong and that they could afford one, and that he still enjoyed living in Washington square but for the sake of old times on the little street he gave a man a good price and a mortgage of $20,000 which he agreed to run for five years. Cartwright agrees to finance the sale.

CHAPTER III.

FOR the first time in the last half of his married existence of ten years Dick Ward was cleared of many worries. For a few hours he had gone back to the sweet old life of simple pleasures.

How he had enjoyed the recounting of old stories of what seemed hardship in the early days when he and Phil came to New York fresh from college, ready to set afire the nearest stream of water.

Phil told his old, old stories of his tribulations as a lawyer's clerk and he recited his of a hard three years as a three-legged stool as a broker's clerk. The fun of little bites in a dingy room, the occasional "spree," when they went to the theatre or "dressed up" and visited some of the rich people their parents and friends knew, and when they became known as they were young and full of ambition and fun. Oh, it was glorious. It was being young again, and Ward's heart was light as he set out for on the next day, no morrow of an unpleasant task before him, no dunning bills in prices. Everything was serene and sweet, the familiar food cheered and would have given them credit until she her husband's income.

She was till living, but infirm, a younger sister having taken charge of the same lodging house. They went to see her, and were delighted over their courtesy and remembrance. She told them that Mrs. Ward had never forgotten them, and nothing she wanted that she could not have. Her pleasures were simple, books and short walks on sunny days. Both Ward and Phil found the delight of being remembered by the younger ones to whom she had tried to be kind.

Old-Time Fellowship

Ward had an evening full of charm, and then Phil had him in his famous apartment next to the old lady's lodging house. The old mantle mantelpiece was there as he had described it, and the gaudy oak bugs filled the room with a delightful incense of old remembrances of home. They tippled ever so slightly for both were temperate, and they had not lately warmed the cockles of their hearts and brought these nectar to the things that were.

Ward crept away laughing, forgetting that he was no longer a broker's clerk, and finding the subway at Astor place to a Fifty-ninth street, so that he might walk cast-ward and to his apartment in the clean air which sweeps from the park.

He was whistling as he entered his apartment house, stopped in the elevator and made his way forward to his cozy nest.

His butler was surprised at the gayety of his master as he swung the door open.

Still whistling a tune of the old days, Dick Ward swung up the corridor of his apartment to the reception room, went to his library room, his refuge at times, tossed his hat and gloves upon a chair and threw off his top coat.

He threw back the lid of a cigarette box made of silver and handsomely wrought with a dragon in front.

The cigarette he picked up dropped from his fingers.

An unpleasant laugh sounded on his ears. The voice of a man made the sound.

He pressed a pearl button, and the butler stepped to the threshold of the room.

"Er—ah—ask Mrs. Ward to come here, please," he instructed the butler.

"Yes, sir."

In a moment the butler was back.

Ward had the cigarette between his lips and was striking a match, gazing vacantly before him.

"Mrs. Ward says, sir," announced the butler, "to ask you please to come to the reception room, as she has a guest."

"Very well," said Ward snortly.

He drew the smoke deep into his lungs and exhaled it through his nostrils. The boyishness that had come to him so suddenly and that had given him so much pleasure disappeared. He was an old man worried man once more. He threw the cigarette upon the hearth and went to the reception room.

"Why, hello, Ward," was the greeting from his wife's guest, as he rose from a divan beside Frances. "Thought I'd kill time for Mrs. Ward until you got. It isn't very late, is it?"

"He Got the Days Mixed"

"Not very," replied Ward, standing as wardly in the center of the room. "I must pardon me, my dear," to his wife. "I did not know that you had changed your evening day."

"What, hello, Ward," was the greeting from his wife's guest, as he rose from a divan beside Frances. "Thought I'd kill time for Mrs. Ward until you got. It isn't very late, is it?"

"I have not," Frances replied, advancing toward him. "Mr. Thorne was mistaken. You see, he has not called in a long time and he says we've been out."

"I've just returned from abroad," Thorne said Tuesday with a silly laugh that expressed fully his boredom.

"Really," said Ward, "midnight," he went on glancing at his watch. "Mrs. Ward is a most entertaining, I know, old man, but the time just flew. I dropped in for a few moments only and I had a bridge engagement at the club. Now I may not able to get a hand."

"I am very sorry, Mr. Thorne," Frances interjected. "Why didn't you tell me of the game? But I shouldn't have sent you away."

To Be Continued To-morrow.

EVELYN THAW IS GROWING STOUT

NEW YORK, April 25.—Harry K. Thaw is mourning because his wife is growing stout.

"Your poetic figure has passed away," he said to her when she visited him at Matteawan. "But you're still beautiful," he made haste to add.

For some time the two bantered each other about their increasing weight. Thaw begged him wife to walk up and down the room that he might see better. Then they took up the often discussed question of a settlement.

DYING OPERATOR WIRES FOR DOCTOR

bleeding to death. Rush an engine with a doctor. Have been shot." This was the message the Boston & Providence road received from C. H. Kennedy operator at Cave Springs, Ky. An engine was immediately made ready and a relief surgeon aboard. Kennedy was found bleeding on the floor of the depot through a body. He had been shot by A. S. Hudson another operator, who says he fired in self-defence.

ARTIST LAFARGE CRITICALLY ILL

NEW YORK, April 25.—John LaFarge, artist and author of world wide reputation, is critically ill at his residence in this city. Physicians at his bedside withhold out little hope for his recovery. He is suffering from a severe cold and is suffering from infirmities of old age. His wife and son are at his bedside.

Get After Corners

In house cleaning
Be sure that
Every nook and
Cranny is thorough
Cleansed by a
Pail of water
To which has
Been added a
Tablespoonful of

Cabot's Sulpho-Napthol

You will thus
Clean house perfectly
With least trouble,
Besides killing the
Germs of disease that
Have collected and
Have been preparing to
Grow and thrive in
Dark places during the
Winter.

Sold only in yellow packages by druggists, or sent prepaid for 50c. in stamps. 25c. size, if not sold under any other name. Beware of imitations. Genuine made only by SAMUEL CABOT, Inc., Sole Manufacturing Chemists, Medford St., Manufacturers, Sawyer Crystal Blue Company, Agents, Boston, Mass.

THE WHITE DENTAL PARLORS

523 Washington St., Opp. R. H. White's

5 minutes

Do you realize it is serious to neglect your teeth for health and looks? Don't wait, any hesitation is sure to mean trouble and expense later. Painless filling, the best set of teeth, best crowns and bridge work and all dental operations done and we will let you have what your means will allow. We are open to date in every branch of dentistry, with experienced dentists. We have every modern appliance to extract, and work absolutely painless. Inquire about us. 10 years at 523 Washington, the same location. Don't forget the number. We guarantee satisfaction in every way, and positively do not sell out to another dentist. Responsibility is the most important thing that can be done in Dentistry. Figure $2.50 or $3. Hours 10 to 4.

Spring Auto Excursions lets will be carefully advantages in making a beginning or an ending at the Rathskeller.

When Boston is a half-way point on the trip, the Rathskeller becomes an "Oasis."

"Open Until Midnight."

Watch the Wear

MAKER TO WEARER SAVES YOU MONEY

UNION MADE OVERALLS

D'ARCY & CO.

Causeway St. BOSTON

Redeem your full books of 1,620 Stamps for $2.50 in merchandise or $2.00 in cash at Wolf's, "Mr. Clothier," corner Hanover and Portland streets.

CANADA TRADE MOVE WINNING IN THE HOUSE

WASHINGTON, April 25.—The joint resolution that has for its object the securing of closer commercial and greater free trade relations between the United States and Canada will be favorably reported by the House Ways and Means Committee.

Representative Butler Ames of Massachusetts, author of the joint resolution, says he feels confident that it will pass the House without provoking serious opposition or opening up the tariff question. The House, Representative Ames explains, is merely to express an opinion that there should be closer commercial and greater freedom of trade relations with Canada and that a copy of the joint resolution be forwarded to the President.

Such action on the part of Congress, Mr. Ames says, would no doubt, in the light of recent events, be construed by the President as an invitation to negotiate with Canada for a new commercial treaty that would result in an extension of trade with that country.

The joint resolution was introduced March 21, but the Ways and Means Committee has taken no action on it. Chairman Payne is appreciative that it might prove to be the entering wedge for a tariff debate, but Mr. Ames, who has been making a canvass of the House, asserts there is no danger of such debate, and he has secured the signatures of nearly 200 Republicans calling upon the Ways and Means Committee to report the joint resolution to the House without further delay.

HERD OF FAT MEN TO EAT AT BANQUET

The rotund members of the New England Fat Men's Club will gather at the Revere House next Friday night to talk and plan for the grand convention of the club in Boston next September.

Attendance promises to be large numerically, and is bound to be large individually. To belong to the New England Fat Men's Club you have to be a good fellow and weigh 200 pounds or more. There is no maximum weight limit. The president of the club, W. D. Quimby, the Boston candy manufacturer, is a 300-pound light weight.

Exception to the weight rule is made, however, to editors and newspapermen. They are taken in at any old weight, presumably on the theory that neither editors nor newspapermen have time or money to grow fat.

Friday night's proceedings will begin about appropriately with a banquet at 6 o'clock. This club never assembles without starting with a banquet. After every one has eaten and helped out his avoirdupois lasting average some business will be done, meeting to arrange for the September gathering in Boston, at which great doings are expected.

Secretary H. E. Barker of the club (226 pounds) has mailed notices to all club members within a radius of fifty miles of Boston. Railroad and trolley headquarters within that area next Friday may be attributed to excess weight for the reason companies are hauling to the Fat Men's meeting.

Boston Ice Arena, Scene of Skating Carnival

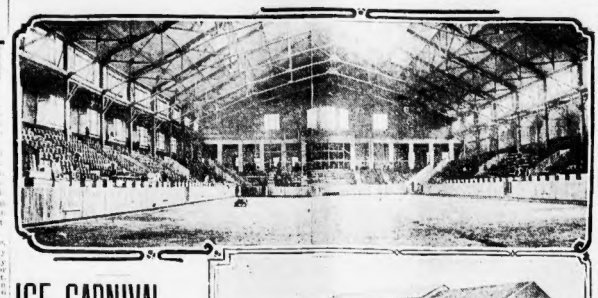

ICE CARNIVAL OPENS WEEK OF SOCIETY FETES

By ELIZABETH ELMOTT.

This week opens auspiciously and fairly teems with smart affairs of every sort. To-day comes the long-postponed ice carnival at the new Boston Arena in aid of the Sharon Sanatorium and the smart wedding in Cambridge of Miss Woodman and Mr. Matthson; to-morrow afternoon comes the dress rehearsal of the Vincent club and in the evening at Brattle Hall in Cambridge the annual Spring dance for the benefit of the Cambridge Social Union; on Wednesday and Thursday afternoons the Vincent Club matinees and the only evening performance Friday night, and the week comes to a grand and brilliant climax on Saturday with the wedding of Miss Soldier and Herbert Bramwell shaw in Trinity Church at noon.

Despite the fact that Vincent club girls are working overtime in preparation for their show, they have generously come to the fore and offered their services for this afternoon and evening at the ice carnival, and will for sweet charity's sake play the role of ushers and waitresses. Those who are to serve as waitresses include Bridget Burr, Marjory Prescott, Mary Parkman, Catherine Foster, Elizabeth Porter, Elizabeth Denny, Rosamond Bradley, Martha Weld, Katrine Amory, Anna Winsor, Charlotte Adams, Julia Cooper, Mary Pierce, Madeline Dixon, Nora Thayer, Anita Chase, Ellen Farnsworth, Laura Ainsworth, Dorothy Draper, Esther Freeman, Nina Burnham, Jane Bigelow, Edith Fay, Constance Zerrahn, Amy Peabody, Ruth Bowman, Elizabeth Brooks, Elizabeth Grinnell, Harriet Woods, Katherine Saltonstall.

The smart set maids and matrons to serve as ushers include: Mrs. W. J. Baseley, Mrs. Albert F. Bigelow, Mrs. J. Chauncey Eldridge, Mrs. Stephen B. Fitzgerald, Mrs. Phillip Gardner, Mrs. John L. Hall, Miss Mary C. Hardy, Mrs. Henry Heard, Miss Helen Homans, Miss Marian Holmans, Mrs. James Jackson, Jr., Mrs. Albert Nickerson, Jr., Miss Jane Quincy, Mrs. Channing Simmons, Mrs. J. Lewis Stackpole, Mrs. Matt Shaw, Mrs. Horace B. Stanton, Miss Mary Vaughan, Mrs. R. I. Wadsworth, Mrs. G. Hubert Windeler, Miss Anny Whitor.

The exodus for country homes and Europe keeps up at a lively pace and one already begins to wonder who'll be left in town by the end of another fortnight.

Mrs. William Tudor and her daughter, Mme. de Pierrefeu, recently sailed for Europe and are going directly to Paris where the Countess is to dance at one of the prominent theatres.

Among Americans to be presented at the May dressing room at Buckingham palace is Mrs. Lona Chapin, who was Miss Lona Tuckerman, and is a daughter of Mrs. Charles Tuckerman of Bay State road. Mrs. Chapin has already been presented at the Italian court by her relative, Mrs. George von Meyer. The Chapin-Tuckerman wedding took place at the Church of the Messiah in Boston last January. Mr. Chapin is a son of Mr. and Mrs. Rodolph A. Chapin of New York, whose home is now in London.

Miss Sarita Inches, the pretty daughter of Mrs. John J. Inches, sailed from New York Saturday on the Berlin for the Mediterranean. Miss Inches and her mother have been abroad nearly every Summer for years.

Mr. and Mrs. George W. Wheelwright of Commonwealth avenue, Chestnut Hill, have sailed to spend the Summer touring on the Continent.

Mrs. James Garland, who went abroad several weeks ago, returned with her aunt, Mrs. Ivan Tod, on the Mauretania, coming after a brief visit in Canada, came back for a short stay at Bay End, Mrs. Garland's beautiful country place on the Lake.

Miss Bacon and Miss May Bacon of Carlton street, Longwood, are spending the week in Washington with relatives. Charles F. Bacon, accompanied his daughter and sister to Washington, but has gone on for a short stay at the Virginia Hot Springs.

The BOSTON AMERICAN gained over 600 columns of display advertising in March over the same month a year ago, or more than all the other daily and Sunday Boston papers combined. Explained in one word—RESULTS.

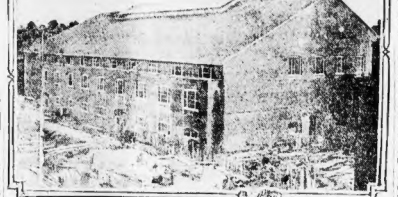

Exterior and interior views of new Boston Arena on St. Botolph street, where society people are aiding carnival for the benefit of the Sharon Sanatorium.

POLICE SEEK FIREBUG IN WELLESLEY

Chief of Police Kingsbury of Wellesley is trying to run down a fireling who to-day destroyed the big and grain establishment of F. Frost & Co., doing $10,000 damage. Chief Kingsbury believes the fire is the work of a fanatic.

Two hundred and fifty tons of hay and a large coal shed and contents were burned. The flames are threatening that help was summoned from Natick.

Chief Kingsbury "probably the work of a man who is mentally deranged. We expect to run him down soon."

This is the fourth mysterious fire in Mr. Frost's property in the last of his employe has suffered during the past two years. The first fire was about two years ago, burning a shed, doing $200 damage.

The next fire occurred in Mr. Frost's carriage and harness shop, a short time after. That fire did $8,000 damage. It was at night. The next fire was last Summer to the home of John Metcalf, foreman for Mr. Frost. The damage was $1,400."

PEACE TERMS FOR 119 GIRL STRIKERS

Overtures for a settlement of the strike of the 119 girl weavers at the Roxbury Carpet Mills, it is declared confidently, were made by the company to-day. To-night the offer will be placed before the union. It was learned that a definite proposal based on a compromise and looking toward the immediate resumption of work, had been made by representatives of the firm. The girls have been out since February 28 resisting a 12per cent. reduction in wages.

Odd Happenings In the Day's News

Oh, What Doings When the Monkey Ate the Match!

NEW YORK, April 25.—Somebody threw a lighted match into a monkey's cage at the Bronx Zoo and Keeper Ford Englehorn had difficulty in putting out the blaze. A little later a man threw three matches of the strike anyway variety at Nightmare, the big blue monkey, and he was named for his beauty. Nightmare took one of the matches in his mouth and started to chew it. The match went off, and immediately the air was full of language that would have shamed monkeys hide their heads for shame.

Saloon Keepers Must Provide Beds for Drunks.

MORRISON, Ill., April 25.—The City Council has adopted a new plan for dealing with citizens who overstimulate their capacity for intoxicants. Any saloon keeper who sells liquor to a man in such quantities that he cannot carry it comfortably must provide a bed for him. If he fails into the hands of the police, the saloon keeper will be arrested and fined.

Clown Is Cheerful as His Ears Are Blown Off.

NEW YORK, April 25.—George Holland, a clown in the circus, while carrying a box of explosives across one of the ferry slips from Fulton avenue and Third street, Brooklyn, dropped it and when he regained consciousness in the hospital he was told that both his ears had been blown off. "Oh, very well," he said, nonchalantly, "I won't have to use my makeup to be funny now."

"Spider Girl," Tired of Life, Turns on the Gas.

WASHINGTON, April 25.—Mary Jenkins, the "Spider Girl" with the "Big Ohio" show, was found dead in her bed in a cheap lodging house. She left a note telling where here relatives could be located. She had asphyxiated herself with gas.

Coney Island Frankfurter Kills a Trustful Camel.

NEW YORK, April 25.—Pontius Pilate, the trick camel, is dead at Coney Island from too much frankfurter, his second "hot dog" killed him.

RECORD FOR WEEK IN REAL ESTATE MART

The record of last week's transactions in the real estate market shows practically the same totals as the corresponding week of last year, but are far ahead of those of the earlier part of 1909. The following table, compiled by the Boston Real Estate Exchange, shows the entries of record at the Suffolk Registry of Deeds for the week ending April 23:

	1910	1909	1908
No. of transfers	199	201	164
No. of mortgages	181	188	151
Amount of transfers	$501,167	$746,174	$1,230,151

The appended table, also compiled by the Boston Real Estate Exchange, shows each day's transactions for the week beginning April 18 and April 25:

	Transfers	Mortgages	Amount of Mortgages
April 18	26	33	$126,000
April 19	38	25	30,187
April 20	68	55	252,262
April 21	109	49	124,500
April 22	102	19	165,500
Totals	422	181	$700,187

Among the sales reported to-day was that of 2,000 square feet of land, 20 Bromfield street, $100,000; sale of land, 21 Bromfield street, $75,000; sale of land, 23 Bromfield street, $75,000; sale of land, 25 Bromfield street, $75,000; sale of land, 27 Bromfield street, $75,000; sale of land, 29 Bromfield street, $75,000; sale of land,

BOSTON AMERICAN SPORTS

SPEED BOYS WILL MAKE BIG EFFORT TO STOP ATHLETICS

DOVES FIGHT THE PHILLIES IN THIRD CONFLICT TO-DAY

KETCHEL TELLS TAD HE IS SURE TO BEAT LANGFORD IN FIGHT

By TAD.

NEW YORK, April 25.—The big bloom-off comes Wednesday night in Philly when Langford hooks up with Ketchel.

There's a fight you can't figure any more than you can bet on a cyclone or a tornado against a pail of nitro-glycerine. The thing is coming off that's all we know, but who's going to get it is the question.

Joe Woodman rang up yesterday to tell us that the "Tar Baby" was as fine as a fiddle and ready to eat a wild cat. Joe says that they don't expect any trouble from the Ketchel person and that two or three rounds should suffice. Of course, Joe says a whole lot of things, and lots of time he chirps through the sky piece. He may be right this time and he may be wrong, but one thing is certain and that is that Mr. Ketchel is ready to eat a wild cat himself.

He never looked as he does right now, and to quote "Pete the goat" he never was no better no time.

Steve has certainly worked hard for this go. Both his hands are as good as they could be and his wind is surprising. He has seen Langford in one moving pictures and figures that if Jim Flynn can land, it's a pipe. Steve says he's got a new bit about 8am Saturday afternoon to a bunch of writers and he said he said wus good.

Ketchel Sure of Winning.

"Jim Flynn beat Langford in eight rounds, eh? Joe Jeannette made him quit in Boston. Jim Barry dropped him a couple of times, eh? And a lot of other fellows fast, or can they hit the way I do? I'm satisfied. Pull the bell."

He is so sure of winning that he has already written to Coffroth about the fall date out there, and is figuring on a tour of Europe after that.

The cowboy terror says that he hasn't been in such shape since he fought John son last October and intends making a grand clean-up of the middleweight division. There's going to be some mob at that fight from reports. The special train from New York will be pulled from the engine to the observation platform and full of live ones all night. Ringsiders are ten bucks a copy. Up in the gallery, of course, it runs down south.

BOTH FIGHTERS SAY THEY WILL WIN BY KNOCKOUT

Sam Langford and Stanley Ketchel will meet at the National A. C. of Philadelphia next Wednesday night in a six-round fight that is attracting the attention of sporting men all over the country. Langford says he will win by a knockout in two rounds, while Ketchel declares he will land a clean wallop before three rounds have elapsed. If these terrific punchers mean what they say the fight will be one of the most sensational in ring history.

A knockout means the windup of one or the other as a first-class fighter at middle weight. A victory scored in this way will clearly define which has the better claim on the middleweight championship of the world, even though they will not make the 158-pound limit.

Ketchel is recognized as the middleweight champion at present, but in Langford he will meet the most dangerous pugilist of his weight and inches in the world. Langford can make 158 pounds any time, he says, but his best fighting weight is about 165. Ketchel, too, can scale at 158, but he prefers to be heavier, and at 160 or 162 he thinks he is invincible.

As a result of the Ketchel-Langford fight has been talked of for more than a year, and though several battles seemed imminent the arrangements fell through until the big Quaker City clinched matters with a fine offer.

It is generally understood that Ketchel will receive $10,000, win, lose or draw, for his services. Just what Langford's end will be nobody knows, but it is safe to say that the amount will not be less than $6,000. It is expected that the house will amount to more than $25,000, which means that the promoters will not put on this attractive scrap for the fun of it.

The Fairmount A. C. of New York placed the men in box ten rounds in September for a guarantee of $25,000, split equally, it is said. This affair was called off two days before the time fixed by the club because of interference by Governor Hughes.

The fight on Wednesday will be awaited with unusual interest. Ketchel has been training faithfully for more than three weeks and looks both strong and fast. His hands are tough and his wind is good, while he possesses wonderful confidence in himself, as usual. He does not fear Langford, even though the latter is regarded as a scientific marvel and a tremendous hitter. Ketchel, also a great puncher, does not believe Langford has gameness enough to stand up under real punishment, and for that reason he says he intends to mix it up as soon as he comes out of his corner.

PRINCIPAL BOUTS ON CARD THIS WEEK

MONDAY—Freddie Welsh vs. Joe Benett, Lincoln, Neb.; Bill McGinnis vs. Joe Wolcott, Lawrence; Johnny Conlon vs. Al Friedman, Rhode Island, New York.

TUESDAY—Patsy Flynn vs. Jim Scrapp, Little Murphy vs. Tommy O'Keefe and Jack Dillon vs. Leo Houck, Philadelphia; Joe Mandot vs. Charley Chaney, Boston; Fred Corbett vs. Jimmy Howell, Philadelphia.

WEDNESDAY—Sam Langford vs. Stanley Ketchel, Philadelphia; Eddie Attell vs. Joe Wagner and Al Leech vs. Young Wagner, Boston.

THURSDAY—Abe Attell vs. Tommy Murphy, New York; Benny Yanger vs. Henri Piet Rhode Island; Jack Dillon vs. Frankie Burns, Providence; Jack Britton vs. Young Kid Wagner, Boston; Jack Kid Wolfe vs. Charley Wallace, Fall River; Kid Bell, Young Rosen vs. Frank Russell, East Boston; Patsy Cline vs. Jack Murphy, Lawrence; A. J. Young, Boston vs. Tommy Dixon, Young Whalen vs. Gordon Alger, Kid Craig vs. Young Ball, Augusta, Me.

FRIDAY—Harry Lewis vs. Dan Cambridge, amateur lightweight championship, Eddie Murphy vs. Joe Lahiff, Boston State A. C., Lawrence.

SATURDAY—Jimmy Gentry vs. Danny Webster, Los Angeles; Johnny Willetts vs. Leo Houck, Philadelphia.

KENDRICK FIGHTS BRANNIGAN DRAW

NEW ORLEANS, April 25.—After ten rounds of rather slow fighting the match between Jem Kendrick, English bantam weight, and Patsy Brannigan of Pittsburg at the New Orleans A. C. ended in a draw. There were knockdowns, but in the fourth round Kendrick drew blood from Brannigan's nose with a straight left to the face, and a little later Brannigan's right eye was badly cut and almost closed.

HARVARD CREW RACES CORNELL ON MAY 30

The next big race for the Harvard varsity crew comes on May 30 with Cornell. After the victory over the Middies the varsity will get a rest for several days before getting together to train for the Ithacans. All the Harvard crews will be out today on the river. Withington, the football captain, who rowed five last year, will be back this week to try for his seat and there may be some changes in the making.

TIGERS ARE AFTER 1911 PITCHERS

DETROIT, Mich., April 25.—The Detroit Baseball Club has two scouts watching college teams for pitching material for 1911. Terms already have been tendered the star box artist of an Eastern university. He name is withheld in order to protect him to the end of the college year. It will be more fun for fans this season. President Navin wants to get the best pitching staff in the world.

Standing and To-day's Play in Four Baseball Leagues

AMERICAN LEAGUE.

HOW THE CLUBS STAND.

	W.	L.	P.C.
Detroit	5	2	.714
New York	5	2	.714
Philadelphia	4	3	.571
BOSTON	4	3	.571
Chicago	3	4	.429
Cleveland	2	5	.286
St. Louis	2	5	.286
Washington	1	6	.143

TO-DAY'S GAMES.

Philadelphia at Boston.
New York at Washington.
Detroit at St. Louis.
Chicago at Cleveland.

NATIONAL LEAGUE.

HOW THE CLUBS STAND.

	W.	L.	P.C.
Philadelphia	6	1	.857
Pittsburg	5	2	.714
Chicago	4	2	.667
New York	4	3	.571
Cincinnati	3	3	.500
Brooklyn	2	5	.286
St. Louis	1	5	.167
Boston	1	6	.143

TO-DAY'S GAMES.

Boston at Philadelphia.
Pittsburg at Chicago.
St. Louis at Cincinnati.
Brooklyn at New York.

EASTERN LEAGUE.

HOW THE CLUBS STAND.

	W.	L.	P.C.
Montreal	5	2	.714
Providence	4	2	.667
Newark	4	3	.571
Buffalo	3	3	.500
Jersey City	3	4	.429
Rochester	2	4	.333
Toronto	2	5	.286

TO-DAY'S GAMES.

Montreal at Newark.
Buffalo at Jersey City.
Rochester at Providence.
Toronto at Baltimore.

N. E. LEAGUE.

HOW THE CLUBS STAND.

	W.	L.	P.C.
Fall River	2	0	1.000
Lowell	2	0	1.000
Lawrence	1	0	1.000
Haverhill	1	0	1.000
Worcester	1	1	.500
Lynn	0	1	.000
New Bedford	0	1	.000
Brockton	0	2	.000

TO-DAY'S GAMES.

Lawrence at Lowell.
Worcester at Brockton.
Lynn at New Bedford.
Haverhill at Fall River.

BARR WANTED BY HARVARD TEAM

In view of the phenomenal work of the Yale pole vaulters in the recent dual meet, the Harvard track management is making an effort to get J. L. Barr, who tied for second in the intercollegiate last year, to come out for the event again. Barr suffered an injury to his wrist last summer, but it has now recovered and there seems no reason why he should not again win points for the Crimson. His availability might mean the winning or losing of one of the big meets, as he has done over 12 feet 4 inches in the pole vault.

MONSTROUS ENTRY LIST FOR PENN MEET

PHILADELPHIA, April 25.—With fully 2,000 entries already received, the University of Pennsylvania's great relay carnival set for next Saturday has already broken all existing records. These athletes come from every college and university of the country, and records are expected to tumble in many of the scheduled events.

CORBETT TO BOX BARBOUR.

Among the latest attractions for the young Corbett testimonial to be held at the Fairmont A. C., New York, Monday, May 2, are Jim Corbett, Thomas Sharkey, Jimmy Coulon and Warren Barbour, the millionaire boxer. Jack Cooper notified the committee that Mr. Barbour would positively appear, and it has been arranged that Corbett and Barbour will give a three-round exhibition as one of the features of that night.

TUFTS TO PLAY HARVARD THIS WEEK

The Tufts College baseball squad has returned to the hill from the most successful trip in recent years. Four victories in six games was the score, although the team was severely handicapped by injuries to the backstops.

Two important games are slated for this week. On Friday Dartmouth will appear here for the first time in three years, and on Saturday Tufts will meet Harvard at Soldiers' Field for the first time since 1895.

TIGER CREW TO ROW SCHOOL BOYS

PRINCETON, N. J., April 25.—The rowing race between the Princeton freshman crew and the Philadelphia Central High School for May 14 seems to be pretty definitely assured. This will be the first race with an outside crew that Princeton will have had on Lake Carnegie. The students are in hopes that it will pave the way for a varsity race, too.

KRAMER INJURED IN NEWARK BIKE RACE

NEW YORK, April 25.—Frank Kramer of Orange, N. J., American champion cyclist, sustained painful injuries during the five-mile professional race on the Vailsburg cycle track at Newark, N. J.

P. G. Hulins, the Australian, won the one-half-mile scratch professional over John Rofell. Eddie Root won the two-mile race and the five-mile race went to Iver Lawson, who beat out Hefter.

JEFFRIES IS FAVORITE OVER JOHNSON, 2 TO 1

NEW YORK, April 25.—James J. Jeffries was to-day installed as a 2 to 1 favorite in the betting on his fight with Jack Johnson. With the go more than two months off over $75,000 has already been put up in wagers in New York alone.

It is estimated by prominent sportsmen that by July 4, between $2,000,000 and $3,000,000 will have been bet in this city. More than ten special trains have already been arranged for and many special cars besides to carry parties to San Francisco for the big event.

A train de luxe has been chartered by a party of noblemen who will make a special trip from England to be at the ringside. Lord Lonsdale is understood to be the leader of this party.

The fistic lover has excited Wall street and many prominent financiers will make the journey in private cars and otherwise. Charles M. Schwab will take a party of Bethlehem steel men out, and a group of contractors have secured a train. Belmen, clubs and newspapers are getting up tours. A thousand berth reservations, representing $50,000, are expected in the next three weeks.

FRISCO BETTORS PICK JEFF AT ODDS OF 10 TO 6

SAN FRANCISCO, April 25.—In Frisco's leading sporting resorts Jeffries is quoted as a 10 to 6 favorite over Johnson, with thousands of dollars offered on the bettermaker. It seems to be a foregone conclusion that Jeffries will rule favorite right up to the moment he steps into the ring at Emeryville on July 4.

In fact, many sporting men believe he will receive a world of backing at 2½ or 3 to 1 at the last moment. If these odds are quoted it is the opinion of many that Jeff's popularity will be the sole reason. There is a perceptible desire to see the white man win will be backed by unlimited money. But, regardless of his color, Johnson will surely find supporters among the speculators who make it a business to take the short end of every contest between men or beasts.

Some veteran ring followers will tell you that all glove fights between hard hitters are even money propositions and that odds should never be allowed to go begging. These sharps will also inform you that many shrewd favorites in big fights have been defeated. John L. Sullivan was favorite when Jim Corbett beat him, and Corbett had a call to the odds when Fitzsimmons put him away. Then Fitz was a strong choice when Jeffries stopped him at Coney Island. Burns was the favorite when Johnson beat him in Australia. McGovern was overwhelming favor when Young Corbett knocked him out in Hartford. Jack Johnson and the greater amount of backing when Fitzsimmons stowed him away. Wolcott had the odds on Lavigne, who lasted but 10 in the great fight at Maspeth. Tommy Ryan was the favorite over McGovern in their 20-round go at the same club.

Many other fights in which favorites were beaten could be enumerated here to illustrate the argument that nothing is sure in the prize ring.

BROCKTON HIGH HAS STRONG NINE OUT

BROCKTON, April 25.—Brockton High opens its season on the diamond Wednesday with one of the strongest teams that ever represented the local institution, and followers of the team look for a successful season. Manager Gerald Keith has arranged a fine schedule, and the team will meet the fastest that Southern Massachusetts can produce.

In the days of Barney Reilly, "Cafck" Raymond, "Spike" Deming and Arthur E. Birden, who later made marks for themselves in the college baseball world, baseball lovers turned out in swarms to see the boys play, and this year's interest promises to exceed that.

THE SCHEDULE.

April 27—North Easton at Brockton.
April 29—Boston High at Brockton.
May 4—Brown Cubs at Brockton.
May 6—Bridgewater Normal at Bridgewater.
May 9—Open.
May 11—Quincy T. Soggs at Brockton.
May 13—Bradley Point Academy at Brockton.
May 20—Open.
May 25—Boston High at Brockton.
May 27—Somerville High at Somerville.
May 31—Stoughton High at Stoughton.
June 4—Bridgewater Normal at Bridgewater.
June 7—Weymouth High at Brockton.
June 10—Bridgewater Normal at Brockton.
June 14—Weymouth High at Weymouth.
June 18—Somerville High at Brockton.

You see the AMERICAN everywhere—in the homes, clubs, restaurants, hotels, cars and boats.

ICE CARNIVAL IN AID OF SANATORIUM

The recent postponement of the ice carnival in aid of the Sharon Sanatorium has worked out to its distinct advantage, in that it has allowed more time to work out many details that would otherwise have been neglected. One change in the program to-day has been made necessary by the inability of the Arlington High School to compete in the afternoon hockey match. In their stead the Harvard Freshman seven will meet the Newton High School team, champions of the Preparatory School League. This match will be started at 4:30 o'clock in the afternoon.

A distinct novelty for the patrons of the carnival will be the speed skating events. The race attached for the speeders and the ease with which they negotiate the turns is amazing to those who are not familiar with real skating indoors. During the past week the speed boys have been working on the every afternoon and have turned in excellent scraps once more. Members of the Boston Athletic Club will attract much attention in their new racing suits of dark blue, with white trimmings.

GRANT TO BOX AT WARE.

Jack Grant, the East Boston heavyweight, has been training with Andrew Morris, who recently defeated Al Kubiak, for his bout with Tug Kennedy at Ware, Mass., next Thursday night. Grant is confident that he will whip Kennedy, who is the champion of the Connecticut Valley.

YALE WILL HAVE SUMMER FOOT BALL PRACTICE

NEW HAVEN, Ct., April 25.—The only thing which has, apparently, been settled by the three weeks of Yale Spring football practice is that more work than ever before in preparing for the gridiron campaign will be necessary. While no formal announcement has been made it seems almost a safe prediction that another coach for Spring practice will be ordered and that there will be Summer practice for the first time in more than fifteen years.

Captain Fred Daly of the eleven admits that drill in the revised game, with the rule code in as chaotic a state as it is at present is, cannot amount to much. Captain Daly tried a week of scrimmaging on the home gridiron but the past week he has cut out that feature of the practice and has had the kickers work in simple punting and varieties of the kicking game.

It was at first hoped that something practical might be made out of the new rules by trying scrimmage drill at the Spring practice. Nothing of the kind has been attempted, Captain Daly, on this account, stopped the scrimmaging a week before he expected to do so.

The football squad will be dismissed till after the rules committee holds its adjourned meeting in New York city, April 29. At that time the code will be given its final form and it is generally thought that Captain Daly will order out the squad again with the rules once more on a substantial basis. This should make the handling of a lengthy revolutionized game but the coaches talk of asking for a postponement of the season for a working basis before the Fall term opens. Nothing whatever has been decided but a plan which has been discussed is to summon the squad together at Gales Ferry, on the Thames, above New London, where the Yale eleven go for their three weeks' training before the Harvard game, and spend a season in secret practice. The plan looks feasible.

Yale, Harvard and Princeton, fully a decade ago, agreed not to do Summer practice, except in a few individual cases, but this agreement will have to be modified if the Gales Ferry scheme goes through.

CRIMSON TEAM PLAYS TWO GAMES THIS WEEK

The Harvard baseball team will rest today after its strenuous southern trip, but the squad will be on the field to-morrow and every day this week. Coach Mahan put them through their paces to-day at 4 with Williams and Saturday with Tufts due in succession. Both will probably pitch against the Berkshire boys, while Captain Tufts, Williams played the Crimson thirteen innings last year.

STAR BOUT AT LAWRENCE.

Jeff Doherty of New Haven and Eddie Murphy of South Boston have been matched to stay twelve rounds at the New Boston A. C. in Lawrence next Friday night. Both boxers are fine shape and Doherty feels confident of defeating Murphy.

SOUTHERN LEAGUE RESULTS

New Orleans 5, Mobile 4.

YALE TO ENTER ATHLETES IN N. E. MEET

The following athletes have been suspended by the registration committee of the New England Association for competing in an unsanctioned race at Hyde Park April 10, 1910: Francis M. Carroll, F. E. Brown, J. F. Cummings, Francis Hiley, Thomas Halpin, Walter H. Lalor, Robert J. Maxwell, John H. Mullberg, Stephen J. Steele, John F. Fegg, John J. Shanbe, Albert Rochleau, F. McManus, H. Burns.

All the suspended athletes are residents of Hyde Park.

I purchased the entire stock of Whitcomb, the swellest Boston Tailor, and I intend to sell you a suit or overcoat, fancy vest or trousers, and have placed in my doorway, where you can see and examine before entering, the finest line of imported woolens ever displayed in Boston; and I hereby warn you if you look I will sell, as I appeal to your good judgement.

If you were preparing for a vacation and I could show you a suit of the finest imported unfinished worsted, tweed or fancy brown cassimere that Whitcomb sold for $75.00 or $80.00, and included an extra pair of trousers free, made any style you desire, or if you wanted a blue serge suit for any and all purposes, and I could show you a Vickerman English serge, both in plain or shadow stripes, serges that Whitcomb sold for $50, $55, and I presented you with an extra pair of trousers, free, at my price.

$15.00

If you wanted a pair of trousers to piece out a suit, or if you would like a pair of the finest English flannel, and I could show you 100 styles from Whitcomb's store such as he got $25.00 for, his original tickets are on these goods, my price is .....

$5.00

You Would Buy, Would You Not?

Call in, pick out your goods for a suit or topcoat and ask the salesman to show you Whitcomb's ends and I will make a pair of trousers free from any style you may select.

Suit or Topcoat From

H. P. Whitcomb Stock

Including a Pair of

$5.00 PANTS FREE

To Your Order $15.00

MITCHELL The Tailor

305 Washington Street

Providence New Bedford Lawrence

LANGFORD RULES FAVORITE IN BOUT WITH KETCHEL

BOSTON AMERICAN SPORTS

JEFFRIES WORKS OUT BEFORE BIG SUNDAY CROWD

Just an Inch to the Left and Mutt Would Have Had a Home Run---By "Bud" Fisher

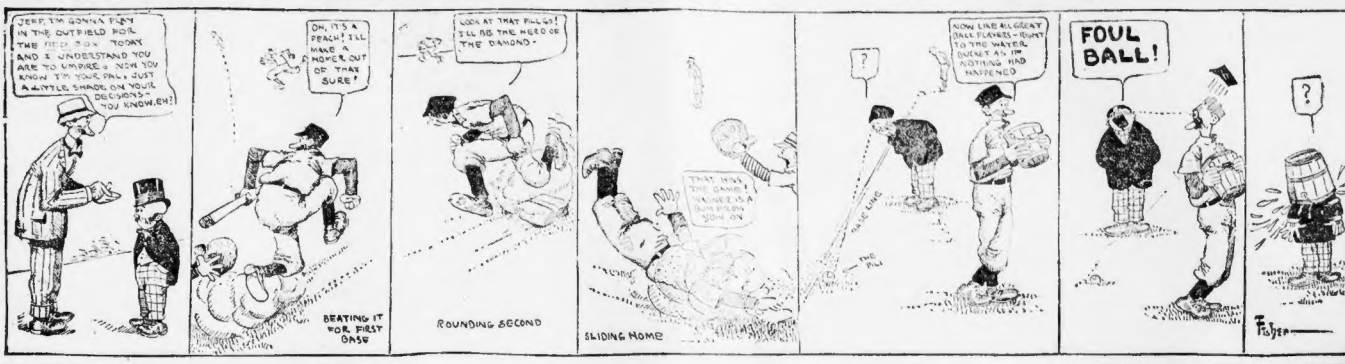
JEFF, I'M GONNA PLAY IN THE OUTFIELD FOR THE RED SOX TODAY AND I UNDERSTAND YOU ARE TO UMPIRE A NEW YOU KNOW TH' RULE JUST A LITTLE SHADE ON YOUR DECISIONS YOU KNOW, EH?
OH, IT'S A PEACH! I'LL MAKE A HOMER OUT OF THAT SURE!
BEATING IT FOR FIRST BASE
LOOK AT THAT FIELD! I'LL BE THE HERO OF THE DIAMOND.
ROUNDING SECOND
SLIDING HOME
NOW LIKE ALL GREAT BALL PLAYERS - RIGHT TO THE WAYSIDE, BUDDY AS IF NOTHING HAD HAPPENED
FOUL BALL!
Fisher

CORBETT AFTER A BIG BOXER

James J. Corbett, the former world's heavyweight champion, will look over the boxers at the Armory Club to-morrow evening. Corbett is anxious to get a line on a good heavyweight. He has heard so many good reports about Porky Flynn, and in New York he says they think Jim Savage is the most likely looking heavyweight they have ever had in the "Big City." Corbett keeps in close touch with Jim Coffroth, the Frisco promoter. He says that he is looking over the talent in the East for Coffroth, and if the winner of the Savage-Flynn contest comes up to expectations will send him to the Coast. Corbett says that there is a great opportunity for a young husky heavyweight just now. The Jeffries-Johnson match has set the sporting world on fire, and either Flynn or Savage will have a chance to show in California just prior to the "big mill." Coffroth wants the winner of this contest to meet such stars as Tommy Burns, Jim Flynn and Jim Barry. Porky Flynn is improving every day and there are any number of local fans who think that he could whip Jim Barry, and do it a whole lot quicker than Sam Langford did last week.

A SUNDAY AMERICAN want advt. is often the road to fortune.

FINE RECORD OF REGAL PLUGGER

By J. C. KERRISON.

The Regal 20 Plugger, which made its entry into this city on Saturday, is attracting no end of attention at the local sales rooms of the Regal company in Park square. That a car so small and selling at such a moderate price should establish and retain the record that this one has done is considered as exceptionally remarkable, and in the words of Manager Motty proves that it is made of the material that will withstand the hardest kind of hard usage. The "Plugger" will remain in this city to-day and to-morrow morning with quite an old world on fire, and either Flynn or Savage will have a chance to show in California just prior to the "big mill." Coffroth wants the winner of this contest to meet such stars as Tommy Burns, Jim Flynn and Jim Barry. Porky Flynn is improving every day and there are any number of local fans who think that he could whip Jim Barry, and do it a whole lot quicker than Sam Langford did last week.

* * *

Our foreign trade in automobiles now amounts to $12,000,000 per annum, or $4,000,000 imports and $8,000,000 exports. Exports in the fiscal year 1912, when the record was first kept, amounted to about $1,000,000, and most of automobiles and parts since exported has been $20,000,000, of which $25,000,000 has developed in five years ending December, 1909, with prospect that the fiscal year 1910 will show exports of fully $8,000,000.

STRAIGHT DOPE

FOR SPORT FANS

WAITING FOR JUNE.

By F. W. RYAN.

The season is swinging along at a boze;
The games are the greatest in years;
All records for doubtful know up with set
Each day.
A double header is played
Old Rossville is proud of its pounding boys;
The umpires are working overtime
And getting paid for it.
Joe Jackson is batting out one
Just about every day.

The straw hat has not yet appeared.

We once heard Joseph Weed say he loathes the man
Whose left-hand hair is parted in a fan.
Applause thunders forth from each triple
As a slugger sends one to the sun.
McGraw's right fielder is the next double
Standing.
Many new work holds hardly a daw—
Yet, not on the bleachers, they bellow their
Applause.
That stretch to the "hills" of grass.

A suspension can draw a pathetic note;
The baseball scene his mind;
The umpire is receiving his fee.
The fans are yelling in their usual tone,
Well done on this year that we can
While everyone waits the birth of bright
Lining.
That gives us the straw-hatted fan.

WILL SOME ONE BIG UP A JIN chaser and have it in readiness for those Dooves when they arrive in Boston Wednesday. And by the way, If you get hold of one before them, lead it over to the Huntington avenue grounds and stick Rush in the box. They both need it. Rush Jones put in his time yesterday scouring the wilds of Melrose but without success. Rush is the best two-handed jinx chaser in this neck of the woods, but declared he couldn't raise a hoodoo in the case even with a bottle of Angelica.

THAT THE BOXING FANS OF BOSton like those all-star shows Johnny Mooney is putting on, especially when a couple of heavyweights are billed as part of the attraction, is shown pretty conclusively by the demand for tickets for the bouts to-morrow evening. Porky Flynn and Jim Savage are the big fellows who mix it, and as the result of a recent no decision bout in New York which ended in a row there is no love lost between them. They both promise to go after a knockout from the tap of the gong and I wouldn't be surprised if it came off. Leo Houck, who hooks up with Dave Deshler, is another newcomer and judging from past performances, he's a right good boy. Eddie Murphy, the South Boston lightweight, takes on Tommy O'Keefe and the bout will be a hummer. I've been studying up the dope on the bunch and haven't yet made up my mind as to which three wrappers will be weighed down with the responsibility of carrying my two bits. I'm still doping them out.

THE ATTELL FAMILY—OR PART OF it, at least—perform in New York this week. Abie and Tommy Murphy argue things Thursday night while Monte has a rodeo Wednesday and Friday with Joe Warner. Too bad they couldn't have put saddled Caesar Attell to get back into the game for this one week at any rate, for Caesar has found a more profitable and safer game than boxing. He is now busy playing ducks to impromptu sports in San Francisco, who have good collateral to put up as security.

QUITE A FAMILY, THOSE ATTELLS. "When all three boys were fighting their mother used to say:

"When Abie and Monte are fighting I should always be afraid. But when Caesar has it a fight, I shall not worry. He knows it enough not to let them make for him a knockout. He knows more as the referee when he shall quit fighting."

THE BIG NOISE IN THE BOXING game this week is the meeting of Sam Langford and Stanley Ketchel at Philadelphia, Wednesday night. Both men are said to be in great shape for the mix as it means a lot to each. I look for Langford to win, but would not be greatly surprised to see it go to a draw. Any finish short of a knockout means a long fight between them on the Coast with a few barrels of plunks on the side in the way of a big purse and picture money. Fighters nowadays are strong for the coin and six-round, no-decision bouts do not mean much anyway.

BY THE WAY, IT WAS A MATCH BEtween Langford and Ketchel which put boxing on the blink for a long time over in New York. They did not meet but neither did any other boxers mingle in the big town for several months. Let us hope that the Philadelphia bout will be pulled off without any bad after effects.

Straight Dope, Boston American:
Dear sir—Will you please answer in your Monday's issue, and inform us who holds the record for the fastest time around the bases and the time, and also who made it.
THE PLAID CAPS.
Providence, R. I.

According to my dope books the best official time was made by Cobb in Chicago on October 18, 1908 when he circled the bases in thirteen and four-fifths seconds. The best unofficial time was made by Marty Hogan in Indianapolis in 1895, the mark accredited to him being thirteen and one-fifth.

U. S. LEAGUE OPENS MAY 14

Eleven strong New England baseball cities were represented at a meeting of the United States Baseball League at the United States Hotel yesterday afternoon in this city.

Dana E. Spaulding of Boston and a big city business man presided. The circuit committee, made up of Boston, Newport and Salem, will report at a meeting to-1 o'clock next Sunday, May 14, same place in Boston. Then the cities to be picked for the eight-club circuit will be chosen by the committee, which is made up of Ben Anthony of Newport, Colonel William Laverty of Salem and Eugene J. O'Connor, Jr., of Boston.

It was voted to open the league season on May 14 and close on Sept. 12 next. Class C professional, with a salary limit of $1,200 per month, will be asked for from the national board of baseball. Williams Read & Sons offered a fine pennant for a league championship next year. The cities on hand for business were as follows:

Portland and Biddeford, Me.; Dover and Manchester, N. H.; Boston, Salem, Lawrence and Middleboro, Mass.; Newport, Providence and Woonsocket, R. I.

As lively Sunday baseball will be a big attraction in at least two of the cities in the U. S. League, the new organization will be perfected at next Sunday's meeting with every prospect of success.

TAFT WARNED TO SHUN BALL GAME

ST. LOUIS, Mo., April 25.—St. Louis Central Trades Labor Union passed a resolution ordering its secretary to notify President Taft that if he attended baseball game between St. Louis and Cleveland here, May 4, indications are he has accepted, he would offer an affront to organized labor throughout the United States, and would be subject to a fine, as he is a member of the Steam Shovel and Dredgemen's Union. The Central labor body will also put committees at the ball grounds May 4 to prevent Taft from playing by persuasion and by passing around literature.

MARATHON WON BY SWEDE.

NEW YORK, April 25.—Thure Johannsson of Sweden defeated James J. Crowley, the former long-distance champion of the Irish-American Athletic Club, in a professional match race over the full Marathon distance. The Swede won by a little over two miles in 2h. 39m. 42 4-5s.

Nearly everybody in Boston reads the AMERICAN.

Locomobile
Touring Cars

The "30" Locomobile is a high priced car in the mind of the novice—a very low priced car to one who knows what counts most in automobile construction.

LOCOMOBILE CO. OF AMERICA, 589 BOYLSTON ST., COPLEY SQ.
Tel. Back Bay, 2800. Licensed Under Selden Patent.

POCKET TIME SAVERS

The I. C. S. hand books are time savers and salary raisers. Designed to fit the needs of the man on the job pronounced by mechanics to be the best hand books published. A separate hand book for each occupation.

ELECTRICAL WORKERS
414 practical illustrations, formulas, data and formulas, covering from wiring to running a power plant.

BUILDING TRADES
372 pages, 4 combination squares, 14 outlines for architects, builders, contractors, carpenters and bricklayers; illustrated.

MACHINISTS
A book for every man whose daily task brings him in contact with machinery; 378 pages; illustrated.

PLUMBERS AND FITTERS
Useful to helper or master; 371 pages, well illustrated; replete with useful formulas.

OFFICE WORKERS
600 pages of little things that save business men time and money.

MARINERS
A valuable book for any man who follows the sea for business or pleasure; 324 pages; well illustrated.

Pocket size, indexed so that the information may be found instantly.

Worth $1.50. Sold for... in cloth and $1.00 in leather. Cost further binding to advertise the FREE EXHIBIT of the International Correspondence Schools

50c

9 Boylston St., Boston.

Manila Cigars
Fresh Invoice From
PHILIPPINE ISLANDS
$3 to $18 Per 100
BERNARD HYNEMAN
Wholesale and Retail
N. E. Agent for LORD RECTOR
Cigars Havana Cigars
Old South Building.
Tel. 1732 Fort Hill. 294 Washington St.

Painters — Decorators — Paperhangers —
"WATCH THE WEAR" brand overalls (Union made) are especially suited for you—plenty of room in the seat—can't rip—fast colors—won't shrink—straps and body all one piece—good pockets—buckles that stay fastened—buttons can't come off. Every pair has a woven red label "Watch the Wear." Overalls cost no more than others. Get a pair of any dealer. M4 by Bertie Boro Overall Co., Roxbury, N. H. Wholesale office only, 77 Summer st., Boston, Mass.

BLATZ PALM GARDEN
116-120 SUDBURY ST.
Business Men's Lunch

MUDLAVIA Treatment Draws Out Pain and Poison with the famous Mud Baths. Thousands cured. F. Hoffmann, Supt. Write for book. Address E. B. KRAMER, Pres. Kramer, Ind.

CAT'S PAW
CUSHION RUBBER HEELS
TREAD SOFTLY
STEP SAFELY

ORDER BY NAME
FOSTER RUBBER CO.,
BOSTON, MASS.

Dr. Hallock's Remedies Cure to Stay Cured
Men's Diseases and Weaknesses

Nervous Debility, Urinary Diseases, Blood Poison, Chronic Diseases, Kidney and Bladder Troubles. Consultation free. Our medical book, should be read by every man. Sent sealed by mail with question sheet. Hours Daily, 9 to 8; Sundays, 10 to 1.

DR. HALLOCK CO.
114 Court St., Boston, Mass.

Offices located 62 years at the same old stand, corner Court and Bloollard streets, one minute's walk from Scollay square toward Bowdoin square. The oldest, most modern and reliable M.D. institute in the country, as city papers show and all residents know.

DR. ROTHFUCHS
Graduate Harvard Med. School
SPECIALIST
I guarantee in all cases to cure or refund money. Nervousness, weaknesses (results of excesses) can be cured. I cure blood poisons, kidney and urinary complaints. 17 years' experience. No matter what kind of time, stricture or disease you have, I can be of service to you. Consultation and advice free. Hours, 10 to 1, 2 to 5, 7 to 8. Sundays, 10 to 1.

Medical and Surgical SPECIALIST ADVICE FREE
414 Columbus av. Long experience in all diseases of Men and Women. Terms low. Hours 10-4.

I CURE MEN
SPECIALIST
DISEASES and WEAKNESSES
YOUNG, MIDDLE AGED and OLD. Reliable Expert Methods. No Cure, No Pay. Consultation free. Call or write. Most complete and up-to-date medical institute in America. Skin diseases, sores and blood poisons cured in a few days. A written guarantee given in every case undertaken. Hours, 9 a. m. to 8 p. m. Sun., 10 to 1.
ADVICE FREE
BLOOD POISON cured to stay cured, permanently, by our Guaranteed Specific 606. Safe, reliable and harmless. Cures in 1 to 5 days. Skin diseases, sores and blood poisons cured in a few days. A written guarantee given in every case undertaken. Hours, 9 a. m. to 8 p. m. Sun., 10 to 1.
DR. KILLORY 10 1/2 COURT ST. Near Cranford House.

Kidney and Bladder Troubles
If you have pain in back, gravel, dropsy, sediment in urine, or any chronic disease, consult at once.
MY TREATMENT
cures radically and permanently—it removes the cause and overcomes all the effects.

Dr. Joseph Grady
238 Tremont St., Boston
Hours: 10-12, 2-5, 7-8, Sun., 10-12. Advice free.

DR. J. BLACKMER, 488 Columbus Av. Hours 10 to 8. All Diseases of Men and Women. Expert treatment; most reliable; terms low.

Theatres.

COLONIAL THEATRE
Tonight at 8. Mats. Wed. and Sat. at 2.
LAST TWO WEEKS
HENRY B. HARRIS Presents
The Third Degree
CHARLES KLEIN'S BEST PLAY

Castle Sq. Daily at 2 & 8
Tel. Tremont 5
The John Craig Stock Company in
Rupert of Hentzau
Prices 15c, 25c, 50c, 75c
Down Town Ticket Office, 15 Winter St.
Next Week—The County Fair.

COLUMBIA Daily Mats. Smoking
THE DUCKLINGS AND
JOHNSON-KETCHELL FIGHT

WALDRON'S
CASINO Hanover Street
New Tremont Row
BEHMAN SHOW BURLESQUERS

AUSTIN & STONE'S MUSEUM
Broncho John's Wild West, Zeda, Trilly, Bear, Cigar Stage Smoker—Manhattan Maids, Southern Beauties—Motion Pictures. 10 cts.

GLOBE PICTURES VAUDEVILLE IN BOTH 10c

Theatres.

KEITH'S
Attraction Extraordinary
MRS. PATRICK
CAMPBELL
In the Great Russian
EXPIATION
BIG VAUDEVILLE BILL
Flying Banvards, Bowers, Walters and Crooker, Three Vagrants, Warren, Lyon and Meyers, Crouch and Welch, Hilda Hawthorne & Boys, Beaty and Mahoney, the Dalys
OVERTURE AT 1.30 AND 7.15

BOSTON FIRST MAT. WED. AT 2
TONIGHT AT 8
HERE WE ARE AGAIN
Jos. M. GAITES' Production
3 TWINS
CLIFTON CRAWFORD
AND SAME BIG COMPANY

MAJESTIC MATS. WED. AND SAT.
TWO WEEKS BEGINNING TONIGHT
JAMES K.
HACKETT
IN THE COMEDY ROMANCE
MONSIEUR BEAUCAIRE

GRAND OPERA HOUSE
Daily Mats. 25c, 50c, 75c
ELINOR GLYN'S
THREE WEEKS
Next Week—IN WYOMING
BALLOON GIRL

KOWARD
Broadway Belles, Bill Lewis, facial change and continuous variety. Always something doing from 7 till 11.
SMOKING ALLOWED.

BOWDOIN SQ. THEATRE
10c Vaudeville and pictures, including Harry Brooks of Latham's stock Company. Continuous 1 till 10.30. 800 Seats Free.

Theatres.

AMERICAN MUSIC HALL
Doors Open 1:30 and 7:30 P. M.
ANOTHER MORRIS ALL-STAR SHOW!
★ JAS. J. CORBETT & CO.
★ HENRY LEE
★ FIELDS & LEWIS
★ FRED V. BOWERS
★ MABEL McKINLEY
KENNEY & HOLLIS, LA SIREN, JERE SANFORD, DELTON BROS.

TREMONT THEATRE Tonight at 8
2ND MONTH MATS. WED. & SAT. LAST 2 WEEKS
COHAN & HARRIS PRESENT
RAYMOND HITCHCOCK
IN COHAN'S MUSIC PLAY
THE MAN WHO OWNS BROADWAY

SHUBERT Theatre
TONIGHT AT 8
The NEW THEATRE Company
From the New Theatre, N. Y. C.
THE SCHOOL FOR SCANDAL
Tomorrow Eve., Tuesday Wed. Mat. and Eve., Dear and Glorious Beauties. Thurs. Eve., Twelfth Night. Fri. Eve., Her Husband's Wife. Sat. Mat., The School for Scandal. Sat. Eve., A Night Out.
Mail Orders Given Prompt Attention.

PARK Charles Frohman, Rich & Harris, Lessees & Mgrs.
17th Week, Eves. 8 sharp. Mats. Wed. & Sat. 2.
BREAKING ALL RECORDS!
WM. HODGE
In the Success of the Century
The Man From Home
Seats 2 Weeks in Advance.
Mail Orders Given Prompt Attention.

BOSTON OPERA HOUSE
GRAND OPERA CO.
THIS WEEK—"CARMEN"
NEXT WEEK—"FAUST."
Wed. Mat. 25 and 50c. Evenings and Sat. Mat., 25, 50, 75c and $1.00.

HUB THEATRE VAUDEVILLE Moving Pictures 10c

GAIETY Washington St. Near Boylston
JERSEY LILIES
Daily at 2:15 and 8 P. M. Tel. Oxford 39.

Amusements.

AMERICAN LEAGUE
HUNTINGTON AVENUE
BASE BALL
TODAY At 3.15
PHILADELPHIA
Tickets on Sale at Wright & Ditson's, 344 Washington street, Herrick's, Copley Square.

IN OPERATION
TEXTILE MACHINERY
Finished Products
CONCRETE CONSTRUCTION
MECHANICS BUILDING
April 25th to 30th
OPEN 10 A. M. to 10.30 P. M.
ADMISSION 25 CENTS

JOY LINE 240 BOSTON NEW YORK
Via Rail and Boat. Daily except Sunday. Ticket Office, 316 Washington St., Boston.

Starving for Beauty

Life Means Something More to Human Beings Than Being Clothed and Fed, Says Ella Wheeler Wilcox.

By ELLA WHEELER WILCOX.

A LITTLE story was told me of a big-hearted, generous woman who tries to do all the good she can in the world so far as she can see the way to do it.

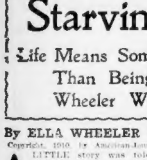

An active worker in a society organized to help the poor in their beautiful, and transformed the sun-scape, wrapped in the shins of wild animals, into the men and women clothed in satin the richest.

It is a fight for every human being to long for lovely surroundings; and some time, when the race has grown wiser, and kinder (for true wisdom always brings kindness), and when Power walks hand in hand with Justice, the human race will include beauty among the necessities of life. And every man, woman and child will be given the natural privileges which lead on and into beauty.

Our Puritan fathers gave us great principles; they taught by precept and example the worth of courage, virtue, honor, and industry. But they ignored beauty; indeed they sometimes looked on an effort on the altar of duty. And our country is only just awakening from its mistaken idea that beauty is a superfluous possession, and that the craving for it is but an evidence of weakness or degeneracy.

We are coming into the realization that beauty is an expression of God. And that the longing in the human heart for beauty is the cry of the soul for its own rightful inheritance.

A Dream That May Come True

It is well for us to dream of beauty and to picture to our own minds the world as it might be.

We might have in land where there were no needy people; no people so poor that they did not enjoy some bit of earth and green growth spots; where there were no houses which did not suggest a possession for the families; and where there were no unemployed.

We might have beautiful, broad boulevards winding about the land from east to west and from north to south; roads which would give employment to the needy and make pleasure and delight for the well-to-do. We might have gardens and green beds and trees and flowers, where now is desolation and disorder; and beauty might greet the eye wherever it turned.

We have the land, the riches, the people and the brains to make this dream come true.

And it though people want the dream to come true IT WILL.

Every Human's Longing

It has changed clusters of hovels into beautiful; and transformed the sun-

Houghton & Dutton Successful.

After a great deal of effort and correspondence Houghton & Dutton, the popular druggists, have succeeded in getting the Dr. Howard Co. to make a small-size bottle of their remedy to offer on the regular fifty-cent size of their celebrated specific for the cure of constipation and dyspepsia.

This medicine is a recent discovery for the cure of all troubles of the stomach and bowels. It not only gives quick relief, but it makes permanent cures.

Dr. Howard's specific has been so remarkably successful in curing constipation, dyspepsia and all liver troubles that Houghton & Dutton are willing to return the price paid in every case where it does not give relief.

So great is the demand for this specific that Houghton & Dutton have been able to secure only a limited supply, and every one who is troubled with dyspepsia, constipation or liver trouble should call upon them at once.

Sent postpaid on receipt of price, 50c.

To Teach Women How to Cope with Business

A Great Work Undertaken in Boston at the Instance of Mrs. Julia Ward Howe

By DOROTHY DIX

MRS. JULIA WARD HOWE believes that the increased cost of living is partly due to women not being able to cope with financial matters, and has started a club among Boston women to study economics, relating especially to problems of the household.

More power to the movement. May it spread throughout the length and breadth of the country; for if there is anything that women need to know, it is the plain, ordinary rudiments of business.

It is unbelievable, how absolutely ignorant women are on this subject. They are unfamiliar with even the commonest commercial usage, and would no more know how to make out a note, or draw a draft or execute a deed than they would know how to construct a skyscraper or sail an ocean liner.

Women's incompetence in business matters has always been one of the choice jests of man. We have all laughed over the story of the lady who signed her dry check "Yours lovingly," and of her twin sister who, when her husband started her a joint account, opened book and ordered the credit side of $500, balanced it by writing opposite to it, "Spent it all."

These stories, however, cease to be funny when we come face to face with the result of these women's colossal ignorance in business, which spells financial ruin for them the minute they are left to depend on themselves.

Women the Victims of Sharpers

The woods are full of starving women, who have been left comfortable fortunes by their husbands or fathers, but who have thrown away, or locked away, their money on schemes that were such palpable frauds that they would not have taken in a boy baby, or who have let themselves be held up by the first glib, talking stranger who came down the pike.

Indeed, so often does this happen that when we hear of a man dying, our first thought is to speculate whether the executor will get all of his estate, or whether his wife and daughters will lend out their money to Cousin John without security, because he wears whiskers and always has family prayers, or whether they will invest their all in wild cat mining stock, because it has such a lovely printed border around the stock certificates.

But of one thing we are reasonably sure. They will make ducks and drakes of the money through ignorance, and that they don't know how could anybody expect them to do anything else, when they have never earned a dollar, or work, outside of their homes, and have no idea of what to do with a dollar, after they get it, except to spend it.

If they are left with houses, they don't know how to attend to the repairs, or how to collect the rent, or even where to go to say the taxes. If they are left with stocks and bonds, they don't know which are good, or which are bad. If they have money to invest, they don't know what is a fair return to expect, and why they should be suspicious of propositions that promise extraordinary dividends.

They must go and ask some man all of these questions, and they are as absolutely at his mercy as a child would be.

No wonder the poor creatures are robbed? No wonder they are the foremost victims of sharpers.

Girls Can Be Taught Business

Now, the ordinary girl is just as quick and bright about learning things as the ordinary boy. Moreover, there is nothing so deep and dark and mysterious in the theory of finance that the foundation could not grasp it, and the only reason that men are able to look after their own business affairs intelligently, and women are not, is because a boy is taught business and a girl is not.

As a matter of fact, when women are given any chance at all, they nearly always prove to have very keen business minds, and are extraordinarily quick in grasping a commercial proposition. They are more conservative and timid, with a horror of debt, and deathly afraid of poverty, and it is only their ignorance that makes them the champion gold brick buyers of the universe.

If they had the slightest idea of what they were doing, nothing on earth would induce them to risk, even a dollar, on anything that wasn't as safe as the Bank of England.

It has always seemed to me one of the most unconscionable and pitiful things in the world that men will spend their lives in slaving for their wives and daughters—trying in every way to scrape together enough money to leave their womenkind well cared for when they die—and yet will not teach those very women how to take care of the money they are left.

They Lack Business Training

For every man knows that the widow and the female orphan are the prey of every dishonest scoundrel with whom they have dealings. They are simply lambs in the hands of the shearer; and one would think that the least fond husband and father would at least try to teach these defenceless ones how to save themselves as much as they could.

Undoubtedly, also, a lot of women's extravagance is due to their lack of business training, and the irresponsible attitude towards money that this engenders in them. The average woman has no settled income that she is bound to make meet definite debts. She is merely given what she says she has to have, and it comes in dribbles and goes the same way, and she really doesn't know what she spends, or whether she is extravagant or not.

There is a story told of a woman who teased her husband for a brooch that would cost $2,000. He insisted that it was more than they could afford to pay for a trinket, but she continued to beg for it, and at last he sent the money to pay for it to her in large, chunky silver dollars. It was more than she could lift and the idea of parting out so much money for so small an object, horrified her.

"Why," she said, "I didn't mind giving just a little slip of paper for it, but all this money! Never!"

Most women regard money as a thing to be spent, not saved.

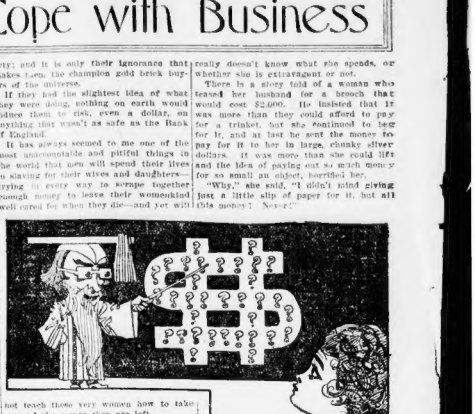

Women should be taught the real value of money.

This story fairly represents women's attitude towards the question of investment, and it will be a glad day not only for themselves, but for their husbands, when they seriously undertake to learn something about business and how it is carried on.

The Ballad of Meter Mike

By JAMES J. MONTAGUE

WHEN Meter Mike was sent to jail for stealing fifty bones,
He did not waste his leisure time emitting futile moans;
But when the warden went off watch, a shingle nail he took,
And on the wall scratched poetry—enough to fill a book.
The warden read it, and observed: "I don't know what it means,
And so I think it ought to suit the high-brow magazines."

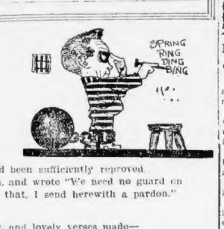

The warden took the poetry, and copied it by hand,
And sent it to an editor, who said, "Twas simply grand,"
And printed such a lot of it the Governor was moved
To think that Meter Mike had been sufficiently reproved
And so he took his trusty pen, and wrote "We need no guard on
A person who can write like that, I send herewith a pardon."

So Meter Mike got out of jail, and lovely verses made—
For prison is a splendid place to learn the poet's trade
But poetry was quoted at two cents a line or so,
While stealing netted Meter Mike full fifty bucks a throw.
And so he shook his lyre, plucked the laurels from his brow,
And, as he did in earlier days, he steals his living now.

What the World Admires, The Courage to Go On

By ADA PATTERSON.

MISS THEODA BUHL the young woman who attained fame and women athletes by scoring sixty-nine and a half points out of a possible seventy at the subdebutante meet of the Radcliffe College girls, does to all girls, athletic or otherwise, the advice: "Never mope nor whine."

It is good advice for both sexes and all ages. The figure that lives in my memory as the most contemptible I ever saw was a man who, heading his long, lean figure over the kitchen stove for a warmth during a blizzard, whined: "I wish I were rich."

His wife wasted no time in such wishes. The kitchen pans rattled, the oven door slammed with her vigor. A glance she cast at her lord was translatable even to my puzzled childhood. It was the direct question, "Why don't you work instead of whine?"

The Working Woman

The grandest figure is a woman whom the world calls humble, a little working woman, who when her drunken husband had departed this life, leaving her nothing but blood memories, became a janitress to support herself, her three-year-old son and four-year-old daughter. That woman has worked without whining for twenty years. From her hard earnings she erected a fund against adversity, and her forlorn, built dikes to keep out the sea. She reared the boy to manhood and the girl to womanhood. She gave to each what she had been denied, a common school education. She kept them both and herself models of neatness. They always came from their father carried each of them out of the house, strong, loving arms. She buried them side by side in a trim plot in the village cemetery, which evergreens of her planting guard in Winter, and blooming plants shut out sorrow in Summer. A little grandchild inherited the tremendous courage of the White Plague, and there is a third grave in a little plot in the village cemetery.

The little woman began her work the day after the funeral. She did it as thoroughly as ever, with the same evident interest in it, and in her endeavors. Sometimes her face is a scant degree graver, but she proves the myth that makes her widowed every misery as sunshine. I asked her once the secret of this brave exterior. She lifted her honest eyes and answered simply: "It never changes a thing to complain, and people don't like it."

This little saying would make a text for sermons whom "everybody likes." The difference between the popular and the unpopular person is this: one mopes and whines and the other doesn't. The person who talks about himself is a bore, but the one who complains about others is intolerable. Every listener resents the egotism of the one who complains. "Every man has had some disappointment and is intolerant of his fellows," Dickens writes. The thought of this should check upon the lips every complaint. Why overwork with double disappointments the man who already bears his own?

The Greatest Thing in the World

A man wrote a book on "The Greatest Thing in the World," and everyone bought the book, to find out what is the greatest thing. They found that it is Love. Another man wrote one entitled "What all the World is Seeking." Again there was a book and all wondered why they had not guessed that what all the world is seeking is happiness. Let me humbly venture to tell what all the world admires. It is the courage to go on.

The contempt that the wholesome part of the world feels for the suicide is because he lacked the courage to go on. The universal scorn of the man who runs away is because he shows that lack.

It has become bad form to complain. Pessimism is obsolete. The professional grumbler has gone out. The cynic is no longer considered clever. It is the spirit of this dawn of a century to turn your face toward the sun and hope.

Courage is constructive. Every life is a structure into which it is the builder's duty to put his best material. The optimist builds steadily and well. The pessimist tears down his own work.

Everyone should sing a brave song or be silent. If conditions of our lives displease us we should do our utmost to improve them. The grumbler whines that no one cares for him. Why should anyone care for him? He adds nothing to the sum of the world's usefulness or happiness. Finding a spirit-laden atmosphere, he offers him alone, as he deserves.

The world recognizes the courage to go on. It admires it, applauds it, rewards it.

BILLIARD ROOM FOR WOMEN

A PUBLIC billiard and poolroom for women is an innovation Hugo Kerkau, German billiard champion, has instituted in Berlin. He looks on the games as excellent exercise and recreation for them, and from his observation of their fondness for billiards and pool he became convinced such a room exclusively for women will prove popular. He recently opened it in his cafe, which has seating capacity for 4,000 persons. He has billiard rooms for men, too. Kerkau is a famous player and has crossed cues with Schaefer and other American champions.

Percy and the Hatpin Fiend

By HANK

"OH! My!" exclaimed the Show Girl as Percy came into the restaurant and seated himself opposite her at the marble table. "What's the matter with your face? Have you been wrestling with that alleged safety razor again?"

"No," replied Percy, "those marks on my cheek, to which you are doubtless referring, represent one of the most harrowing experiences of my life."

"Oh, how thrilling," said the Show Girl, enthusiastically. "Did you save somebody's life?"

"Yes," answered her companion, "my own, but it was a narrow escape."

"Tell me about it. I'm dying to know," said the Show Girl eagerly.

"On my way here from the theatre," Percy told her, "I descended into the subway. A train came in and the crowd surged toward the doors. I was about to bury myself through the opening when I heard shrieks of pain from men in the crush behind me, and I hesitated. My delay nearly proved fatal."

"Oh!" gasped the Show Girl. "What was it?"

"Only a desperate, doll-eyed damsel calmly wading through the crowd," said Percy.

"But the shrieks of pain?" queried the Show Girl.

"I'm coming to that," said Percy. "She wore a hat as big as a wagon wheel and sticking out from all sides of it were the ends of hatpins, cruel, sharp-pointed, merciless poniards. As she walked through the crowd strong men fell back with gory faces, showing how they had dared to brave the modern millinery juggernaut. She sailed into the car with the hatpin points dripping red, some of them being garnished with puffs and other false hair adornments snagged from the heads of women in the crowd."

"Oh, it must have been a beauty!" exclaimed the Show Girl.

"Who, the wearer of the hat?" asked Percy.

"No, the hat," answered the Show Girl. "How was it trimmed?"

"Oh, heartless woman!" said Percy. "You care nothing for my wounds."

"Yes, I do, right I do," the Show Girl

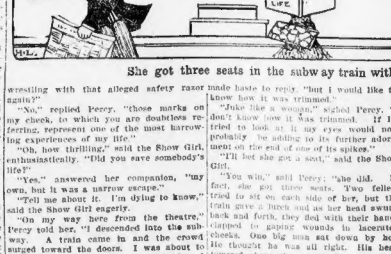

She got three seats in the subway train without difficulty

made haste to reply, "but I would like to know how it was trimmed."

"Why, simply," sighed Percy, "I don't know how it was trimmed. If I'd tried to look at it my eyes would now probably be adding to its further adornment on the end of one of its spikes."

"I'll bet she got a seat," said the Show Girl.

"You win," said Percy; "she did. In fact, she got three seats. Two fellers tried to sit on each side of her, but the train gave a lurch and as her head swung ponderously to and fro with their heads clapped to gaping wounds in lacerated cheeks. One big man sat down by her. He thought he was all right. His head towered above the danger line of hatpin points. But he only stayed for a minute. In that time his arm got a dozen of pincushion marks and refused him to keep for a strap."

"Well, I don't blame the girl," said Percy's companion. "You men are always complaining about the elevated and Subway crush. Think of the poor women, you say. Well, it seems to me that the 'poor women' have solved the problem. If a bunch of them would get together and wade into a Subway mob at going-home time I'll bet they'd all get seats and there wouldn't be any crowding about it either."

"How about the 'wounded victims'?" asked Percy.

"I don't keep away they wouldn't get fat, but it's bad for girls who already are stout. "Fudge is harmful," says the doctor. "It makes girls fat, owing to its excess of carbon hydrates, which produce adipose tissue. College and high school girls are round, roly-poly creatures. Instead of the slender maids that the country used to know before the fudge craze seized the nation." So beware of fudge.

looks as if the big hat pin is going a long way toward doing away with the [illegible] politeness and respect for what they [illegible] as the 'weaker sex.'"

"That's true, kid," Percy admitted.

"And also," the Show Girl went on, "although I'm not up much on suffragism I'm of the opinion that a woman with a bunch of nerve and a big full of pins can put almost anything she wants in a crowd."

"I was thinking," said Percy, "that if women ever get to be soldiers, an army of them wearing hats with pins like those I was telling you about could put any enemy out of business by charging the opposing ranks heads down."

"Now you're getting sarcastic," replied the Show Girl, "but just the same a long hatpin comes in good when you want to fish an olive out of a half empty bottle, doesn't it?"

"Yes," Percy admitted reluctantly.

"And I heard you say that they make elegant pipe cleaners," argued the Show Girl.

"True," admitted Percy.

"And the other day the sink in the kitchen of our boarding house got all clogged up," said the Show Girl, "and it used it in a minute by shoving down one of my hat pins."

"Mm'm," murmured Percy, as he picked up his bill of fare, "you win, as usual, my own. It's certainly a bum hat pin that can't do everybody good. Let's have some butter cakes. It's my treat."

FUDGE MAKES YOU FAT

DR. HARVEY WILEY, famous "poison specialist" and originator of the so-called "poison squad" in Washington, to whom he fed various articles of food to test their effect on the human system, has issued a warning against fudge. It's all right, he says, if girls wish to get fat, but it's bad for girls who already are stout. "Fudge is harmful," says the doctor. "It makes girls fat, owing to its excess of carbon hydrates, which produce adipose tissue. College and high school girls are round, roly-poly creatures. Instead of the slender maids that the country used to know before the fudge craze seized the nation." So beware of fudge.

Stealing Finery to Win a Man's Love

By MABEL HERBERT URNER

"YOU will come with me."

Instinctively I turned. The words were low, but there was a strange tenseness, a suppressed excitement in the voice.

A plainly dressed woman, who I afterward learned was a store detective, had touched the arm of a girl who was leaning over the lace counter beside me.

"What do you mean?" The girl drew back haughtily, but even her lips had grown pale.

"You had better come with me quietly—it won't help you to make a scene."

The voice was still low, but several had heard it and were staring at the girl and the woman. It had been only a moment, and yet already there was a suppressed excitement in the air which those passing seemed to feel. They stopped and gathered around. How quickly people sense a situation.

The girl, now anxious to escape the gathering crowd, followed the woman without further protest, her eyes fixed straight in front of her, looking neither to one side nor the other. The woman, fearing she might slip away in the crowd, held her firmly by the arm.

"Shoplifting," some one whispered.

"What did she take?"

"What will they do with her?"

"She didn't look over eighteen!" These were some of the comments of the crowd as they looked after the two figures soon lost in the mass of shoppers.

Not Like a Shoplifter

I happened to know slightly one of the assistant managers of the store, and while I was still waiting for my change he came up to make some inquiry of the clerk at the lace counter from which the girl had been taken.

He stopped and spoke to me. I expressed my distress at the incident.

"Oh, we have many of those," with a shrug of his shoulders. "We expect them and look out for them. That was one of our best detectives—her fifth capture this week."

"But what will they do with the girl?" I asked. "She looked so young, rather a sweet face, I thought—not at all what one would expect of a shoplifter."

"Oh, you can tell—we get all kinds."

"But suppose you make a mistake? What if the detectives thought she had taken something—and she hadn't?"

Her Paltry Loot

"That rarely happens. It does sometimes, of course, and it's very awkward. But this woman has never yet made a mistake. Would you like to go up to the office and watch developments? She's up there now."

I hesitated—it looked so much like mere curiosity. And then the memory of the girl's face and the thought that there might be something I could do made me say:

"I will."

The office was at the rear of the store on the fifth floor. He opened a door marked "Private," and we went into a large room with several desks. At one of these was seated the girl, her face hidden in her hands, while a man stood beside her making notes. The woman detective and two other men were there.

On the desk were a lace collar, a pair of white gloves and two handkerchiefs.

One of the men came over to us. "It's a first case, we think. We'll score her pretty thoroughly—and let her go. Goods not worth much," with a contemptuous wave toward the articles on the desk.

"But why—*why* did she take them?" I asked.

"For some dance she was going to tonight. In love with some fellow. Wanted to look pretty. Didn't have the money to buy things. We've lots of cases like that. Most of the small thefts are for some such reason."

"For Love of Some Man"

I looked at the lace collar, the white gloves and the two handkerchiefs. What a pitiful little array for which to risk so much!

"In love with some fellow and wanted to look pretty." And she thought to would win more in love and more finery? For love of some man—it always comes back to that. To what lengths will not women go to obtain the trifles with which to adorn themselves for the man they love?

And I got now for the first time a glimpse of a woman's costume. If she is neat and attractive, the accessories of a new collar or belt go unobserved.

How many heartaches might be spared her if the woman could only realize that the finery she so longs for and cannot afford is not nearly so essential to her happiness as she thinks. That her charm is dependent on a mere matter of personal adornment is a most superficial, and unstable love—and one which in the end is much better off without.

Gold Dust

Does more than clean

Your pots, pans, kettles, dishes, knives, and other utensils need more than mere cleaning. Soap and water simply clean the surface. Gold Dust not only cleanses but sterilizes—it drives out every bit of dirt or hidden germs which are bound to lurk in oft-used utensils. It will leave your kitchen things not only clean, but sanitarily safe.

Gold Dust will enable you to do your work more quickly, save your strength, and give you better results than soap or any other cleanser.

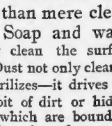

SANITOL

Purest, best and most economical for you. Polishes the teeth and keeps them white. Tones up the gums and keeps them healthy. Buy a tube today.

25c everywhere

TOOTH PASTE

Read AMERICAN Want Ads For *PROFIT*

THE HOME PAPER OF BOSTON

Use AMERICAN Want Ads For *RESULTS*

TODAY'S STOCK MARKETS; FINANCIAL NEWS

STATE ST. NEWS FOR INVESTORS

When dull spots can be picked out here and there in the business situation, it must be admitted that the United States is enjoying prosperity never before equalled in its history.

\$ \$ \$

The stock market is at high levels, although it is extremely dull. The peculiar situation exists that although bonds can hardly be disposed of at current prices, and although stocks are dull, nobody seems anxious to sell.

\$ \$ \$

Russell Sage used to say that nearly everything that has ever been done in the street never happened. In later years he went deliberately contrary to fears and aspirations. He found that while it was theoretically correct to take a long look ahead, it was a short look ahead that really paid. State Street just now is looking so far ahead that it cannot see the golden opportunities of the immediate future. The very nature of the problems over which Wall Street is worrying is such that their solution cannot be hoped for within two or three or perhaps five years.

\$ \$ \$

In many directions it is, of course, between seasons. Attention is being directed to the crops, and this tendency will be increased the next few weeks, for it is recognized that seldom, if ever, has the business outlook depended so much upon the agricultural harvests as is the case this year. The "closed" season in the East. Conditions and confidence improve as one goes West and South from New England.

\$ \$ \$

Bank clearings still make a remarkably good showing. There is a falling off in New England and not much change in New York, but in the West and Southwest they still constant, getting steadily larger as New England becomes more distant. Railroad earnings also are surprisingly good when the uncertainties of general trade are considered.

\$ \$ \$

Thomas H. Ross, vice-president of the Chicago & Alton, Toledo, St. Louis & Western, Minneapolis & St. Louis and Louisville & Central Railroads, says: "By the time the Alton has spent 40 per cent. of the \$18,000,000 it is now raising by a bond issue there will not be a finer property in all the West. As it is, to-day the Alton is a magnificent road.

\$ \$ \$

Very favorable dividend talk is reported responsible for the buying of Rock Island preferred. As a general rule, when rail to which it is entitled, the stock should be near par. The outlook for the Rock Island Company is very bright, with the new foreign interest prominent in the more conservative management. This is why the common has been bought so well of late.

\$ \$ \$

D. C. Jackling, vice-president and general manager of the Utah Copper Company, is authority for the statement that when the proposed enlargements to the Boston Consolidated and Utah Mills are completed the company expects to produce copper at a cost of 7 cents per pound.

\$ \$ \$

There has been the best of absorption in Smelting during the past few days, according to the information received by those of the best houses in the Street. The stock has been heavily oversold and therefore it would be an easy matter to bring about a rush in the shorts on them. Those on the inside have the utmost confidence in the ability of the stock to do better.

\$ \$ \$

To-morrow the foster children of finance, as M. Bouillon calls speculators, will know how much of a dividend they must meet on their short sales of Steel common. Action of Steel's directors will be more vital to them than to the mass of genuine stockholders.

\$ \$ \$

The stock market has gone through a period of emotional insanity in which every investor has evinced a desire to get out, or sought to sell, but he himself has not sold. The outlook for the Southern cotton and crops and at least a temporary reduction in the prices of commodities.

\$ \$ \$

The prosperity which sticks out through every crack and crevice of International Harvesters' statement for December 31 last can only be interpreted as presaging the buying power of the great agricultural classes of this country and the world.

\$ \$ \$

Messrs. Hooley, Learnard & Co., members of the New York Stock Exchange, opened in their new quarters in the handsome new Exchange Building, 53 State street. The rooms were formerly occupied by the trade for department of the American Trust Company.

BROCKTON FIREMAN HURT IN RUNAWAY

BROCKTON, April 25.—Driver George Selig of Hose 1 was thrown from his seat to-day and his right shoulder was broken. He was going to a fire. Selig lost control of his horses, which swerved into a fence and came to a halt. The shock threw him against the pole of the apparatus. He rolled to the ground between the horses.

It isn't what you pay for advertising; it's what advertising pays you. Advertising that pays is the only cheap advertising; advertising that doesn't pay is dear at any price. Advertising in the AMERICAN pays best, therefore it is the cheapest.

SONS OF CAESAR FINED.

In the Newton District Court to-day Antonio Bono of No. 12 Morgan court, Frank Barmino of No. 378 Watertown street and Philip Genese of No. 24 West street were fined \$10 each for gaming on the Lord's day. Ernest Barrigano of No. 10 Morgan court was fined \$5 for being present and Boro was fined \$5 extra for drunkenness.

DEATH NOTICES

AUTLIFFE—In Auburndale, April 23, John Autliffe, aged 67 years.
Services at his late residence, 18 Wentham st., Auburndale, on Tuesday, April 26, at 2 o'clock.

O'BRIEN—In Revere, April 24, Mary J. O'Brien (nee Murphy), beloved wife of John D. O'Brien.
Funeral from her late residence, 12 School st., Revere, Wednesday, April 27, at 8:30 a. m. Solemn high mass at the Immaculate Conception Church at 9 a. m. Relatives and friends are kindly invited to attend.

SLINEY—In Dorchester, April 21, Ed. J. Sliney, beloved husband of Mabel A. C. Sliney, nee Holland.
Funeral from his late residence, 49 Longfellow st., Monday, April 26, at 8:30 a. m., thence to Immaculate Conception Church at 9 o'clock. Relatives and friends invited to attend. Late member Letter Carriers Mutual Benefit Association, U. A. O. D. Arcadian and Dolphin Lodge, A. O. H. Bowdoin, 250 Vermont st.

BOSTON STOCKS.

Following is the range of prices to noon for leading Boston stocks:

	High.	Low.	Noon.
RAILROADS.			
N. Y., N. H. & H.	152	152	152
LAND COMPANIES.			
East Boston	8⅞	8⅞	8⅞
TELEPHONES.			
American	136⅝	136	136¼
MINING STOCKS.			
Arizona Com.	47	47	47
Calumet & Arizona	95	95	95
Calumet & Hecla	600	600	600
Copper Range	68¾	68¾	68¾
Franklin	13⅛	12⅞	13
Granby	38	37	37
Greene-Cananea	9	9	9
Mexico Con.	3	3	3
Mohawk	52	52	52
Nevada	20	20	20
North Butte	34⅝	33	34⅛
Old Dominion	36⅝	36⅛	36⅛
Osceola	137	137	137
Parrot	15	15	15
Quincy	80½	80½	80½
Santa Fe	2	2	2
Shannon	12	12	12
Superior	44	44	44
Superior & Boston	6¼	6⅛	6⅛
Utah Con.	24	23¾	24
Victoria	3¼	3⅛	3⅛
MISCELLANEOUS.			
American Pneumatic	6¾	6¾	6¾
Am. Pneumatic pf	65	65	65
United Fruit	127⅜	127	127
United Shoe Mach.	50	50	50
UNLISTED SECURITIES.			
Amalgamated	73½	73¼	73½
Hancock	103	103	103
Indiana	26	26	26
Lake Copper	52¼	49½	52¼
Mason Valley	8	8	8
North Lake	1¼	1⅛	1⅛
Nevada & U.	104⅝	104⅝	104⅝
U. S. Coal & Oil	35⅜	35⅛	35⅜
U. S. Smelting	43	43	43

NEW YORK STOCKS.

Following is the range of prices to noon for leading New York stocks:

	High.	Low.	Noon.
RAILROADS.			
Atch., T. & S. F.	111⅝	110⅝	111⅜
Balt. & Ohio	99⅞	99⅛	99⅛
Brooklyn Rap. Tr.	80	79¼	79⅝
Ches. & Ohio	78	77⅝	77⅝
Chicago & West.	28⅛	28	28⅛
Chic., M. & St. P.	141	139⅞	140⅛
C., R. & W.	151½	151¼	151⅜
C. & Southern	143⅝	143	143⅛
Del. & Hudson	173½	173	173½
Del., Lack. & W.	480	480	480
Erie	28⅞	28⅝	28⅝
Gt. North'n pf.	136½	136	136½
Illinois Central	138	137½	137½
Int. Metropol.	22¾	22⅛	22⅜
Kan. City So.	27⅝	27⅜	27⅜
Kan. City So. pf.	55	55	55
Louis. & Nash.	140	138½	140
Mo., Kan. & Tex.	31⅞	31⅝	31⅝
Missouri Pac.	69	68⅝	69
N. Y. C. & Hud.	121½	121¼	121⅜
N. Y., Ont. & W.	34½	34	34
Norfolk & West.	102⅜	102	102⅜
Northern Pac.	123⅝	123	123⅜
Pennsylvania	135⅜	135	135⅜
Reading	163⅝	163	163⅜
Rock Island	25½	25⅛	25⅛
Rock Island pf.	50	50	50
Southern Pac.	123½	124⅛	123⅝
Southern Ry.	29⅝	29⅜	29⅜
Union Pacific	182⅝	182¼	182⅜
Union Pacific pf.	96½	96¼	96¼
Wabash pf.	45	44⅝	44⅝
INDUSTRIALS AND MISCELLANEOUS.			
Amal. Copper	74	73	74
Am. Car & Fdy.	46⅝	45⅞	46⅛
Am. Cotton Oil	65½	65½	65½
Amer. Locomo.	36⅝	36⅜	36⅜
Amer. Sm. & R.	82⅞	81⅝	82⅛
Beet Sugar	28	28	28
Anaconda Cop.	44⅝	43⅞	44
Am. Fuel & Power	28⅜	28⅛	28⅛
Am. Gas (N. Y.)	140½	140	140⅜
Amer. Linseed	32⅝	32⅜	32⅜
Gen. Electric	150	149⅝	149⅝
National Lead	80½	80¼	80¼
Northern Ore	66	66	66
Penna. Steel Car	40	40	40
Pullman Co.	160½	160½	160½
Rep. I. & Steel	34⅝	34	34⅛
Rep. I. & S. pf.	92⅝	92⅜	92⅜
U. S. Steel	83½	83⅛	83⅛
U. S. Steel pf.	129½	129¼	129¼
Utah Copper	45¾	44⅝	45¼
Va. Car Chem.	37⅝	37⅜	37⅜
West. Un. Tel.	70¼	70¼	70¼

MARKET HEAVY; PRICES DOWN

NEW YORK, April 25.—Unfavorable weather reports from the Western and Middle States caused heaviness in the stock market in Wall Street to-day. Liberal sales of standard railroad and industrial issues caused declines ranging from 1 to 4 points. Union Pacific, Reading, Steel, Amalgamated Copper and Smelters showed losses of over a point. Rock Island declined 1½ points.

Railroad officials in the West announced that business continues to show large increases in freight, merchandise being handled at present being 10 per cent. greater than for the corresponding period of last year. American shares were heavy in London. No material price changes were recorded by stocks on the New York curb.

SARGENT & FAIRCHILD

Members Boston Stock Exchange

Announce Their Removal To

53 STATE STREET

Room 10

BOSTON, MASS.

Tel. Main 6947.

HOOLEY, LEARNARD & CO

Members of New York Stock Exchange

Announce the removal of Their Boston office to

21 CONGRESS STREET

LOST AND FOUND

LOST—In Gilchrist's, Friday, lady's black silk umbrella. "M. O. G." engraved on handle; liberal reward. V 561, Boston American.

Special Announcements.

BOARD, room, cars before and during confinement; home for infants. NURSE, 361 Commonwealth ave.

FOR YOU—Real, shiny, greenbacker parliament from SHAWMUT OIL, Desk P, Malden, Mass.

Male Help Wanted.

Something New in Accident

AND health insurance, new idea, new policy for employers of responsible establishments issued by the oldest company in the country; it will pay expenses and loss to investigate a large salary to the producer. Apply or address, H. A. HARDING, 161 Devonshire st., Boston, Mass.

A MAN WANTED to do chores around house; one who can work and good home good wages. V 578, Boston American.

TEAMSTER wanted to live with a small coal order business; begin with \$5; send for free book let; info box. HOOKER-HOWE, Lockport, N. Y.

MEN WANTED for firemen and brakemen on yearly railroads, age 18 to 35; experience unnecessary; steady employment; firemen get \$90 per month to begin with; brakemen to begin here, raise age; send stamp. RAILWAY ASSOCIATION, care Z 565, Boston American.

MEN WANTED to learn to drive and repair automobiles in our repair shop; day and evening instructions; call or send stamp for particulars. NEW ENGLAND AUTO CO., 909 Tremont st., Boston.

MECHANICS—Machinists, blacksmiths, die-sinkers, trimming diemakers, drop forgers, moulders, core-makers; good pay, good regular work; out of town. Call on J. F. VAN BORNE, Revere House.

WANTED—A young Hebrew man who understands watch repairing and can make himself useful in a pawn shop. Address S, 33 Rogers av., Lynn, Mass.

WANTED—At once, bellboy. Apply to night clerk, Twenty waiters. FORE RIVER SHIPBUILDING CO., Quincy, Mass.

Male—Miscellaneous.

HAVE YOU seen the new Kant Krack collar, made of linen that is unbreakable? The new Kant Krack collar, linen collars that are waterproofed, not rubber; if your dealer cannot supply you, send us his name and address. THE PARKSONS & PARKSONS CO., 77 Summer st.

INSTRUCTION in moving picture operating; call or write. EASTERN THEATRICAL AGENCY, 18 Boylston st., room 6.

LEARN successful business in our repair shop; we teach repairing and driving; look us up. G. C. BONNEY, 46 Shawmut st.

\$20 A WEEK running picture machines; we will teach you; call or write, open evenings. KEITH'S BOWDOIN SQUARE, 250 Tremont st.

Male Situations Wanted.

A RELIABLE MAN would like work attending to furnace, cleaning windows, taking care of yard and cellars; good references; moderate wages. Address 1 Bellevue st., Cambridge, or 1630-2 Cambridge.

A-1 DITCHER wants groundsmen; corporations engineering companies, public institutions; perfect strangers furnished; excellent references; members United States Testimonial Experts Association. Address Ditcher, 34 Bromfield st.

A MAN of experience, educated and gentlemanly, understanding thoroughly the real estate and city business, wishes position as manager in or out of town. Address A1, Arlington, Mass.

AMERICAN, 39, married, good experience, excellent references, wants position as office boy, collector, clerk of agriculture. WESLEY TAYLOR, 3d, Brown st., Dover, N. H.

A USEFUL colored man around a gentleman's place, or as assistant waiter; handy; reference wanted; good reference. G. SIMMONS, 99 Cambridge st.

A RELIABLE red man would like position in store as salesman, or driving; can furnish horse; will be polished, best of ref. CLEMENT PAYNE, 5a Grove st., Boston.

AT SIGN PAINTER wants work painting, all kinds of signs in your establishment or home, by the job, oak or customer's material, good work; reasonable. BROWN, 1135 Washington st.

A RELIABLE, middle-aged man wants work about stores, houses or yards; city or country; best of ref. A. S., 28 Isabella st., city.

A YOUNG BOY about 17, would like work in city; have a little experience in moulding shop. E. JOHNSON, 855 Saratoga st., East Boston.

Female Situations Wanted.

A KEENLY clever lady would like a position as bookkeeper and office assistant; good references. Please address A 1, Boston American.

A YOUNG colored girl desires position for housework; good home more than wages. Call or address 1 Bellevue st., Cambridge.

AN EXPERIENCED colored woman wants position as housekeeper in a gentleman's family. MRS. H. Address 1 Bellevue st., Cambridge.

A WOMAN would like washing or housework by the day. Call or address MRS. H., 1 Bellevue st., Boston.

CITY—Competent and reliable woman wishes position; city or country; Protestant and American family; best references; moderate wages. Address, engagement. Address L, 565, Boston American.

EXPERIENCED YOUNG MAN wants position like position in hotel or restaurant; can furnish private place, bldg., etc.; can do painting, carpet cleaning and all around work; will take care of one horse or 2 cows; best of references. Address SAM CALLAHAN, 109 Western av., Brighton, Mass.

FIRST CLASS pressman on job or cylinder; can furnish best of references. Address A 1, Boston American. Tel. 1284-1 Ox.

HEAT CONTRACTOR of the best will do any size job, competent to manage and install a work; prompt, steady, honest. Address Furnace, 5 Dumas terrace, Dorchester.

MAN WISHES position as janitor or in some similar capacity; is steady and upright. Address A 1, Boston American.

SITUATION is wanted by a young man who can speak German fluently; has had experience in office work. PAUL E. HEINRICH, 1 Bellevue st., Boston.

SITUATION wanted by young man as assistant engineer; has had experience in steam and electric heating; can furnish best of references. Address A 1, Boston American.

SITUATION wanted by young man as assistant engineer; has had experience in steam and electric heating; can furnish best of references. Address A 1, Boston American.

YOUNG COLORED GIRL wants general work out by the day; good cook; best of ref. Call or address 1 Bellevue st., Cambridge.

COLORED GIRL wishes general housework in family of adults; good home more than wages. Address 1 Bellevue st., Cambridge.

WATCHMAN—Position wanted by man who has had experience; can furnish best of references. Address WATCHMAN, 20 Gore st., Cambridge.

WANTED—Situation by experienced hotel clerk as summer clerk; can furnish best of ref.; had experience in Florida. C. P. SIMMONS, 38 Fairfield st., Boston, Mass.

YOUNG colored man of Philadelphia, strictly temperate, wishes position as waiter; good ref.; has had good experience on gentlemen's yacht; can furnish best of references; can be employed with short notice. 254 Blue Hill ave., Roxbury.

YOUNG COLORED WAITER wants position in private family; good ref. Address 1 Bellevue st., Cambridge.

COLORED GIRL wishes general housework in family of adults; good home more than wages. Address 1 Bellevue st., Cambridge.

COLORED WOMAN wants day's work; will do washing, ironing or housework; best of ref. Address 1 Bellevue st., Cambridge.

COMPETENT LAUNDRESS wants laundry work by the day; good ref. Address 1 Bellevue st., Cambridge.

COLORED WOMAN wants day's work; will do washing, ironing or housework; best of ref. Address 1 Bellevue st., Cambridge.

CAPABLE COLORED GIRL wants general housework; good home more than wages. Address 1 Bellevue st., Cambridge.

DRESSMAKER wants more work; will go out by the day; reasonable; best of ref. Address 1 Bellevue st., Cambridge.

EXPERIENCED woman wants position as housekeeper; \$12 weekly. MRS. HOWE, 10 Dennis st., Roxbury.

HOUSEKEEPER, first class, wishes position in gentleman's family; best of ref. Address 1 Bellevue st., Cambridge.

I WOULD like your laundry work to do; will call for and deliver; best of ref. Address 1 Bellevue st., Cambridge.

LAUNDRY WORK done at my home; will call for and deliver; best of ref. Address 1 Bellevue st., Cambridge.

LAUNDRESS wants washing to do at her home; will call for and deliver; best of ref. Address 1 Bellevue st., Cambridge.

LAUNDRY WORK wanted by a colored woman; will call for and deliver; best of ref. Address 1 Bellevue st., Cambridge.

POSITION wanted as cashier, bookkeeper, stenographer or typewriter; 5 years' experience; best of ref. Address 1 Bellevue st., Cambridge.

REFINED American, Catholic, 45, wishes position as housekeeper; would go out of city; best of ref. Address 1 Bellevue st., Cambridge.

SITUATION wanted as housekeeper; middle-aged woman; best of ref. Address 1 Bellevue st., Cambridge.

STENOGRAPHER—Young lady would like position as stenographer in a lawyer's family. V 572, Boston American.

WOMAN wants work by the hour; is a good washer and ironer; best of ref. Address A. S. E. H., 1 Bellevue st., Cambridge.

WOMAN wants work by the hour; is a good washer and ironer; best of ref. 92 Bellevue st., Boston.

WOMAN wants washing to do at her home; is a good washer and ironer; best of ref. 81 Bellevue st., Boston.

YOUNG COLORED GIRL desires position as nursemaid; good home more than wages; experience and best of ref. Address 1 Bellevue st., Cambridge.

YOUNG COLORED woman wants position as housekeeper; best of ref. Address 1 Bellevue st., Cambridge.

YOUNG GIRL desires position as stenographer; is a rapid writer; good ref. MISS SMITH, 9 Bellevue st., Boston.

YOUNG GIRL desires position as stenographer; is a rapid writer; good ref. MISS SMITH, 9 Bellevue st., Boston.

YOUNG GIRL desires position as stenographer; has had experience; best of ref. Address 1 Bellevue st., Cambridge

EDITORIAL PAGE OF THE **BOSTON AMERICAN** BOSTON, APRIL 25, 1910

BOSTON AMERICAN

80 AND 82 SUMMER ST., BOSTON, APRIL 25, 1910

Are You Building or Planning a House?

Some Things to Think Of. No. 1—The Lot On Which You Build

Copyright, 1910, by American-Journal-Examiner

Among those who read this newspaper, thousands are building or planning individual houses and homes for themselves. The development of rapid transit facilities is, luckily for the children, taking families more and more out of the crowded cities into the suburbs. This newspaper has urged people to go into the country, and will continue to urge every man who can to sacrifice some comfort, some time at the beginning and at the end of the day, in order to give his children the benefits of life in the country, sunshine and fresh air.

We want to talk over with our readers, building or intending to build, some of the important leading points to be considered.

First, of course, comes the question "WHERE SHALL I BUILD?"

Don't be led away by false promises of real estate agents, or by the sincere delusions of real estate agents. Look at all of the announcements, go and see the land, verify for yourself everything that is said, AND THEN DECIDE.

For your children's sake, build within reach of a good school.

If a school is to be built—**AND YOU ARE SURE THAT IT IS TO BE BUILT**—then build near the proposed location.

Build on healthy ground—that is even more important to a child than the school neighborhood. For, first, the child wants health; other things follow.

Keep away from swamps, keep away from stagnant water.

Build where there is plenty of fresh air. It is not necessary to build on a hill, but you must not build BEHIND A HILL that shuts off the breeze in Summer. On the level ground, where the wind has a free sweep, the air is as good as on top of any hill, unless the hill be very high.

Keep out of hollows, keep out of the shade of big hills that cut off the air. Select, if you can, sandy, gravelly soil, with good drainage.

Look out especially for MALARIA. Find out from some honest local doctor upon whom you can rely whether there is malaria in the immediate neighborhood. If there is, keep away from it.

Then, when you have picked out the best possible place for your children, think of your wife.

Try to find a place within reach of the church that she attends. Many immediate neighbors are not important—if you pick out the right place there will be plenty of neighbors very soon. Get your location within reach of a good circulating library if you can, and within reach of good stores, AND NOT TOO LONELY.

Last of all, think about YOURSELF. Look up the railroad facilities, find out how long it will take you to get from your house to your work. Remember that time tables are not changed to suit one particular commuter. Remember that it is safer to rely upon the facilities of to-day than to look forward to the promises of to-morrow. But don't be too doubtful. If you have reason to believe that transportation facilities now imperfect will soon be better, take the land now, FOR ITS VALUE WILL INCREASE WITH BETTER TRANSPORTATION FACILITIES.

Look up time tables; make up your mind how far you can walk every day to and from the station. Make up your mind how much time you are willing to give getting to and from your work, and let that influence your final decision.

Try to get a piece of ground big enough to contain two or three houses such as you mean to build. Put your house in one extreme corner of the ground, with very little land to protect it from the next lot on that side. Then use all the rest of your land for gardens, or lawns, or tennis court. If you pick wisely, the extra land will some day pay for your entire house, pay all your expenses and taxes, or give you a comfortable fortune to leave to your children.

SELECT CAREFULLY THE GROUND BEFORE YOU START TO BUILD A HOUSE.

Many other things are to be considered. We shall talk of them occasionally.

There is the kitchen range—most important.

There is the heating of the house, very important from the point of view of happiness, health and economy.

There is the style of building, endless other details.

We will talk these over with the building readers one at a time.

Governor Hughes for the Supreme Court?

From Many Points of View an Excellent Suggestion. BUT WHAT ABOUT THE INCOME TAX?

Copyright, 1910, by American-Journal-Examiner

It is said—upon what authority we do not know—that President Taft has offered to Governor Hughes of New York the place on the United States Supreme Court bench made vacant by the death of Justice Brewer.

Mr. Taft—if he has selected Governor Hughes to fill the place—has unquestionably selected a very able lawyer. He has selected in Governor Hughes a man of judicial temperament. Probably, to the great body of lawyers and of business men in the country, Governor Hughes would be most acceptable.

But—and we say it with regret—he would be infinitely more acceptable to the handful of very rich men and to those that own railroads.

For Governor Hughes vetoed the bill that would have given the people of New York State the very reasonable privilege of limiting the charge for railroad fares to two cents a mile.

And, what is vastly more important, Governor Hughes went out of his way in a public document to make himself champion of those that oppose that most just of all taxes—THE INCOME TAX.

There is much that is good in Governor Hughes's record. He has undoubtedly the respect of a great many respectable men. In his fight on public gambling in the State of New York he has rendered a genuine public service. And in his aggressive attitude toward graft and grafters he has deserved well of his fellow citizens.

But, inasmuch as he has declared himself in advance in regard to the Income Tax, and inasmuch as President Taft is generally supposed to look upon the Income Tax in a friendly, or at least a neutral way, we should hardly think that Mr. Taft would place upon the Supreme bench KNOWINGLY *a man who in advance has declared himself against the tax that the great majority of the American citizens demand.*

It seems to this newspaper that, unless Mr. Taft has decided in his own mind that the Income Tax is undesirable, he would scarcely appoint to the Supreme bench a man who IN ADVANCE has declared positively against the Income Tax principle.

He Got It for Nothing

By TAD

Copyright, 1910, by American-Journal-Examiner

HEY BUNK I BOUGHT A TIP ON THE RACES TO DAY RIGHT FROM THE FEED BOY AND IT COST ME 10 BUCKS
YOU SLIP ME 5 AND I'LL LET YOU IN ON IT- YOU MIGHT CLEAN UP A MILLION
AW-HARRY- YOU OUGHT TO SPLIT IT UP WITH ME WE'RE ALL LITTLE PALS TOGETHER ONE FOR ALL AND ALL FOR ONE
WELL- I'LL GIVE IT TO YOU FOR NOTHING BUNK- BET THE ROLL ON FIVE'S
HURRY UP TOOTSIE HAND ME THE ROLL I GOT A TIP THAT'S A PIP- CAN'T LOSE
SURE?
I'LL MAKE MUTT LOOK LIKE A PIKER TO DAY
FORTY FIVE GETTERS ON PINKIE STRAIGHT
LAST
OH WELL- I GOT IT FOR NOTHING

Nervo, the Monk

By GUS MAGER

Copyright, 1910, by American-Journal-Examiner

HE PROPOSES MARRIAGE

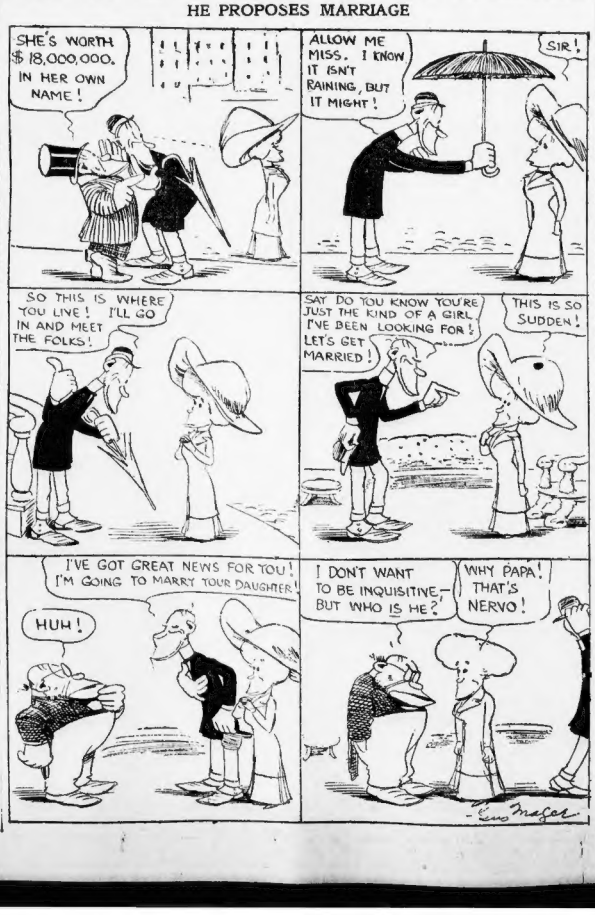
SHE'S WORTH $18,000,000. IN HER OWN NAME!
ALLOW ME MISS. I KNOW IT ISN'T RAINING, BUT IT MIGHT!
SIR!
SO THIS IS WHERE YOU LIVE! I'LL GO IN AND MEET THE FOLKS!
SAY DO YOU KNOW YOU'RE JUST THE KIND OF A GIRL I'VE BEEN LOOKING FOR! LET'S GET MARRIED!
THIS IS SO SUDDEN!
I'VE GOT GREAT NEWS FOR YOU! I'M GOING TO MARRY YOUR DAUGHTER!
HUH!
I DON'T WANT TO BE INQUISITIVE- BUT WHO IS HE?
WHY PAPA! THAT'S NERVO!
Lew Mager

ELBERT HUBBARD'S ARTICLE

THE PLAYER-FOLK

Written for the Boston American.

By ELBERT HUBBARD

Copyright, 1910, by American-Journal-Examiner

THE drama reached its height in Greece in the time of Pericles. Also, sculpture reached perfection at the same period. Let the further fact be noted that the arts of the drama and sculpture both spring out of love of the human form.

Had Greece not gloried in contemplation of the human body, her art would have been a minus quantity and died aborning.

All genuine art had its rise in love, laughter, joy and exuberant health.

The art that is sick is unspeakable.

Vaudeville is vital only as it has the spontaneity which springs from health.

A goodly dash of the Spartan spirit was necessary to the Dorian soul of the drama. That glowing health—the processions of naked youths, the singing of songs as they went into battle—all these found favor in peaceful days in the Greek chorus and the measured, stately plays of Aeschylus.

When, by the division of labor, you separate literature from life, you get a weak and degenerate thing—a thing of cigarettes, patchouli, absinthe, dyspepsia and nerves that lead the ways to dusty death.

No man who does not breathe deeply and well and eat moderately can hope for recognition on the stage.

Literature does not make this physical exaction on her candidate; and so you see why the man of letters on the stage does but spell his name "Cummings," but "Jennings." For him it is not banzai, but abas.

No people on earth are so true to their art as the actors.

The stage is to life what sparkling wine is to water.

When I lecture I always do a lot of writing during the day. But when I play, aber nicht, mox nix, nottings diddings.

The stage says, "Thou shalt have no other gods before me."

Every living person does the thing he can do—the thing that is in his nature to do. And, strangely enough, the things a man cannot do, he doesn't.

And often the thing he is not up on, he is down on.

Life is expression. He lives most who expresses most. Not to express is not to live.

Every person expresses as he can; each in his own way. Some carry small voltage, others more.

The way to replenish your dynamo is to pay out your voltage, and vaudeville is one way of turning the current of your life through ten thousand other lives.

A man is a storage battery of divine energy.

Vaudeville is a form of entertainment, incidentally of instruction. As such, it is as legitimate as letters, or the art of the painter, illustrator or sculptor.

For instance, I am writing this article and you are reading it. Had I not played in vaudeville I would not have written on the subject. Literature is a confession—he knows most who has seen most and experienced most.

My knowledge of vaudeville and busting broncos was not gained through a correspondence course.

Vaudeville is a system or plan for vividly presenting art to the people. All art is liable to misuse and abuse.

The written word is not always sweetly innocent of chance; often in the past it has carried a color that borders on grafting and a flavor that is Neuchatel. Pictorial art is not always chaste as the Ice Trust—pure as snow.

To the poor all things are poor. Let it go at that.

Blame the Comet

By CLEMENT L. POLLOCK

WHEN inclined to rail at fate,
Blame the comet.
When you reach your office late,
Blame the comet.
If you're just about to swear,
Assume an Eva Tanguay air
And whistle softly, "I Don't Care,"
And blame the comet.

PRICES soar into the sky.
Blame the comet.
Tariff schedules go awry.
Blame the comet.
Halley's star, in its new role,
Courts the vent of each tried soul;
It may have fooled Cook on the Pole!
So blame the comet.

WHEN your ball team fails to score,
Blame the comet.
When your best friend proves a boze,
Blame the comet.
Indict it for each ache and pain,
For burning heat, for soaking rain;
You'll never get the chance again
To blame the comet!

Specialist—What was Dr. Soakem's diagnosis of your case?

Billington—His last bill indicates that he thought I was suffering from an attack of wealth.

Little Bobbie

He Writes About Pa's New Excuse

By WILLIAM F. KIRK

PA has a new excuse now, every time Ma asks for a new hat or anything. The naim of his new excuse is The Cost of Living. He has a lot of fun with Ma, but Ma doant have much fun with him, beekuuse Pa maiks the excuse a good one.

Last nite when Pa calm hoam, Ma sed to him, Deerest Luv, I haven't saw you look so well for a month. In fack, Ma sed, you look like the one ov them old Greek gods which I saw the other day down to the museum. You are slim, not too thin, & you have the wide shoulders of a Jim Corbett.

Well, sed Pa, I guess you are right at that, but sumthing seems to tell me that you have an ni-terior motive back of all this oil which you are handing me. What do you want, dear, & maik it as reasonabel as possibel.

I want a new hat, sed Ma, a sort of orchard like effeck, with a few blossoms & sum plums on it & a hen setting on a cupped of colored eggs. The whole thing will only staind me $16 (forty) dollars, on account of the lady millineer having sed that she knew you beefour I caim to Boston. Do I get it?

Well, sed Pa, owing to the high cost of living, I am afraide that I cannot accumpanseds to your re-quest. How wud a nice lid suit you at any skont six bones, a hat with a few nalmo leeg fethers on it, a small bunch of Spring's first flours, & a ribbon.

If you doant want me to have the kind of a hat I want, sed Ma, I doant want any hat at all, & by the way, Ma sed, I must git sum new Spring frocks. I am tired of parting all these Winter suites. This one (1) that I have on, I have lived in for six weeks. I was talking to a varry pritty dress maiker the other day, & she tould me that she cud maike me three frocks for three hundred dollars. She sed that she wud charge any other woman three hundred & ten dollars, but wud make them for me for three hundred on account of having known you beefour you & me was married.

Well, deer hart, sed Pa, owing to the high cost of living, I regret to repect that I cannot buy you three (3) frocks. How wud you like to have a nice tooth brush instead? I see that the one you have been using has lost a bristle. It is jest this way, sed Pa, I cant do what I cant do, & wen I have the coin I cum across, & wen I haven't got the coin I doant cum across, not if you called me Deerest Luv till you got black in the face.

Now, sed Pa, I will tell you what I will do. I will buy you a apron & let you do the house work. I am going to fire the cook, owing to the high price of living, I cannot afford to maik-tain a meenial. Jest think what a treet it will be for you, sed Pa, to go in the kitchen & fry potatoes & maik coffee, & not have any servant to talk back to you. Of coarse I wud like to have several servants, & a butler & footman bee-sides, but owing to the high prics of living, I cant see my way clear.

Then Pa went out that nite & lost eighty ($80) playing stud poaker.

It costs a lot to live.

Household Hints

By WEX JONES

Rainy weather, such as we sometimes have in April, exerts a very depressing influence upon most people, but one should strive against this and endeavor to be

cheerful and to make others cheerful. Try this plan on getting up on a rainy morning: Look out of the window and say, "It appears to be raining, but the sun is shining; if not here, in Venezuela." Repeat this until you burst into glad smiles, and your family, if they do not send you to an asylum for observation, will soon be as merry as if on a picnic on a sunny day in June. Another good plan is to imagine that one is a duck and greet the rain with gladsome quacks.

Many persons have found difficulty in spearing a pickle in a narrow-necked bottle. As good a way as any is to look through the bottom of the bottle and make terrifying faces. Then, when the pickle retreats to the top, be ready to harpoon it quickly. Should the quarry, in its frigit, jump out of the bottle, a twenty two-calibre rifle will be found invaluable for stopping it on the table.

Fried Ham and Eggs—Slice some ham. Peel some eggs. Fry.

For the summer home there are many attractive pieces of furniture. Perhaps the most popular is that known as the deck chair. This gets its name from the fact that when you sit down in it suddenly it folds up and lets you bump on the deck. It is a useful article, as it keeps

the onlookers amused. Wickerwork furniture has a pleasing rustic appearance, and if not used will generally last throughout the season.